

0

RECORDED  
FEB 28 1957  
DEPT. OF REVENUE  
LINCOLN



Carr-Trumbull Lumber Company

By J. M. Carr  
President

Arthur Olson  
Stella Olson



L. W. Cox & Company

By H. J. Schwab  
President

George W. Luce  
Irene Luce

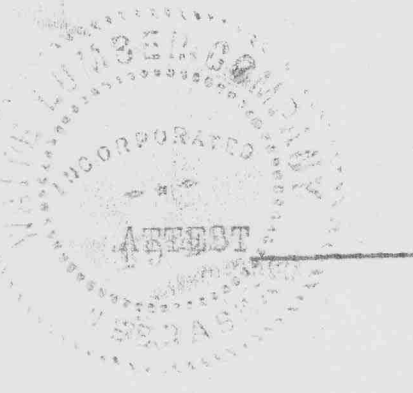

Waite Lumber Company

By E. J. Waite  
President

Harvey L. Sams Jr.  
Shirley L. Sams

STATE OF NEBRASKA )  
COUNTY OF SCOTTS BLUFF ) SS

On this 15<sup>th</sup> day of February, A. D., 1957, before me, the undersigned, a Notary Public in and for the said County, personally came Arthur Olson and Stella Olson, husband and wife, J. M. Carr, President of the Carr-Trumbull Lumber Company, H. J. Schwab, President of the L. W. Cox & Co., E. J. Waite, President of the Waite Lumber Company, George W. Luce and Irene Luce, husband and wife, and Harvey L. Sams Jr., and Shirley L. Sams, husband and wife, who are personally known to be the identical persons whose names are affixed to the foregoing plat and dedication, and also personally known to me to be the said officers as indicated, and acknowledged the same, and the execution thereof to be their voluntary act and deed, personally, and as such officers, and the voluntary act and deed of the said corporations, and that the Corporate seal of each corporation was thereto affixed by its authority.

IN TESTIMONY WHEREOF, I have hereunto set my hand and affixed my Notarial Seal, at Scottsbluff, in said County, the day and year last above written.

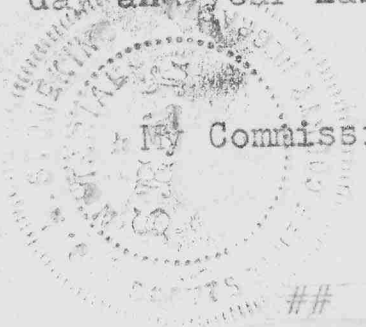

My Commission expires Feb 14, 1960

O. L. Storkeney  
Notary Public.

73892

73893

## ## ## ## ### ## ## ## ### ## ## ## ## ## ##

STATE OF NEBRASKA, }  
SCOTTS BLUFF COUNTY } SS  
Entered on Numerical Index and filed for record  
the 28 day of FEBRUARY, 1957, at 9:16 o'clock A.M., and recorded in Book 88 of  
Deeds on Page 140  
Alma L. Jensen  
REGISTER OF DEEDS  
By \_\_\_\_\_ Deputy

ICAL  
MAL  
EG.  
RED

NOTE: See Misc. 130-454 changes the name of Ruory Drive to 34th Street

141

# SECOND REPLAT OF OLSON SKYLINE

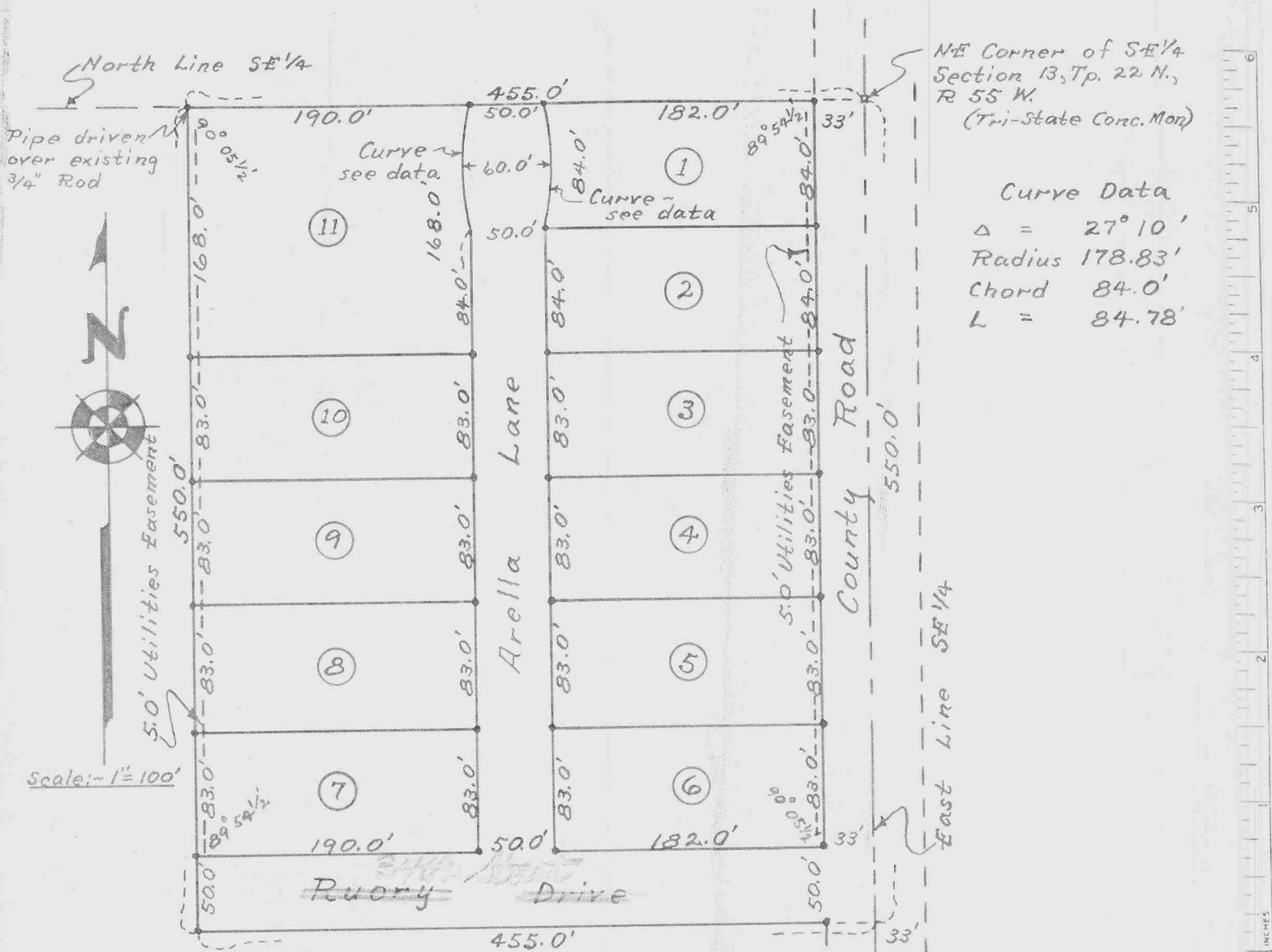

## SURVEYOR'S CERTIFICATE

I, W.E. Keefover, a competent surveyor, in Scotts Bluff County Nebraska, hereby certify that I have accurately Second Replat of Olson Skyline, which is a subdivision of the North 550.0 feet of the East 455.0 feet of the NE 1/4 SE 1/4, Section Thirteen (13), Township Twenty-two (22) North, Range Fifty-five (55) West of the 6th P. M. Scotts Bluff County, Nebraska.

This plat is a correct delineation of said survey, drawn to the scale of 100 feet to the inch. Front and rear corners of each lot are marked with 1" Galvanized Pipe approximately 36" long (pipes at outlining corners approximately 60" long) driven nearly flush with the ground, except that markers on the west line of platted area, south of and including the northwest corner of Lot 9, are driven about 14" below the ground surface.

Each lot bears its own number, and dimensions are in feet and decimals.

Witness my hand this 18th day of February, 1957.

W.E. Keefover  
 W. E. Keefover - Surveyor



DEDICATION

73893

KNOW ALL MEN BY THESE PRESENTS:- -

That the undersigned owners of lots, as stipulated, of Replat of Olson Skyline, comprise all of the owners of that part of the NE 1/4 SE 1/4 Section Thirteen (13), Township Twenty-two (22) North, Range Fifty-five (55), West of the 6th. P.M., Scotts Bluff County, Nebraska, upon which SECOND REPLAT OF OLSON SKYLINE is located.

- Arthur Olson and Stella Olson, husband and wife - Lots 8 to 11 inclusive
- Carr Trumbull Lumber Company, a corporation - Lot 3
- L. W. Cox & Co., a corporation - Lots 2 and 4
- Waite Lumber Company, a corporation - Lots 1 and 5
- George W. Luce and Irene Luce, husband and wife - Lot 6
- Harvey L. Sams, Jr., and Shirley L. Sams, husband and wife - Lot 7

That said owners have caused said land to be surveyed and platted as SECOND REPLAT OF OLSON SKYLINE, as shown by the accompanying plat and surveyor's certificate.

We hereby dedicate the Roads, Streets, Drives and Lanes as shown and designated on said plat, to the use and benefit of the public.

An easement for Public Utility installation and maintainance is reserved on the east 5.0 feet of Lots 1 through 6 inclusive, and on the west 5.0 feet of Lots 7 through 11 inclusive.

IN WITNESS WHEREOF, the said owners have executed these presents this 18th day of February 1957.

George W. Luce  
Irene Luce

Carr-Trumbull Lumber Company

\* By J. M. Carr  
President

L. W. Cox & Co.

By H. J. Schwab  
President

Waite Lumber Company

By E. J. Waite  
President

Arthur Olson  
Stella Olson  
Harvey L. Sams, Jr.  
Shirley L. Sams

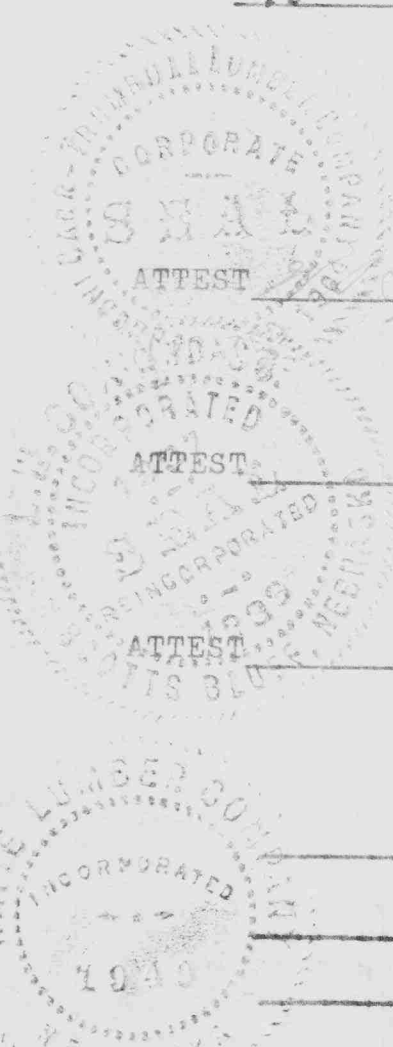

STATE OF NEBRASKA )  
 )- S.S.  
 SCOTTS BLUFF COUNTY )

On this 18th day of February, A. D., 1957, before me, the undersigned, a Notary Public in and for the said County, personally came Arthur Olson and Stella Olson, husband and wife, J. M. Carr, President of the Carr-Trumbull Lumber Company, H. J. Schwab, President of the L. W. Cox & Co., E. J. Waite, President of the Waite Lumber Company, George W. Luce and Irene Luce, husband and wife, and Harvey L. Sams Jr., and Shirley L. Sams, husband and wife, who are personally known to be the identical persons whose names are affixed to the foregoing plat and dedication, and also personally known to me to be the said officers as indicated, and acknowledged the same, and the execution thereof to be their voluntary act and deed, personally, and as such officers, and the voluntary act and deed of the said corporations, and that the Corporate seal of each corporation was thereto affixed by its authority.

IN TESTIMONY WHEREOF, I have hereunto set my hand and affixed my Notarial Seal, at Scottsbluff, in said County, the day and year last above written

My Commission expires Feb. 14, 1960

C. L. Storking  
Notary Public