

DEED RECORD No. 8

NOTE: See Replat N $\frac{1}{2}$ Lot 8, Lots 9&10, & S $\frac{1}{2}$ Lot 11, Block 8, Deed 213-355

William Frank & wife
to
The Public

STATE OF NEBRASKA, Scotts Bluff County, ss.
Entered on Numerical Index and filed for record
the 9th day of March, 1920, at 10- o'clock A.M.
and recorded in Book 8 of Deeds on Page 15.
R. G. Neeley, Register of Deeds.

BLOCKS 7 & 8
of
BUNGALOW ADDITION
to
SCOTTSBLUFF, NEB.

I hereby certify that on the 12th day of September I surveyed Blocks 7 & 8 of Bungalow Addition to Scottsbluff, situated on a part of Sec 23, Twp 22 N. of Range 55 W. of the 6th P.M., described as follows: Beginning at a point 33 West of a point on the East line of Sec 23, 692.8 feet North of the East Quarter Cor. of said Sec. 23, thence West 650 feet, thence North 360 feet, thence East 649.3 feet, thence South on a line parallel with the East line of Sec 23 a distance of 360 feet to the point of beginning; that the above plat is a correct delineation of said survey drawn to a scale of 200 feet to an inch. 1"xl $\frac{1}{2}$ " Fir stakes are driven well into the ground at front corners of each lot. The width of streets and alleys, and the dimensions of the lots are indicated on the plat in feet and decimals. Each lot and block bears it's own number.

Witness my hand this 27th day of September, A. D. 1919.
A. L. Selzer
Surveyor.

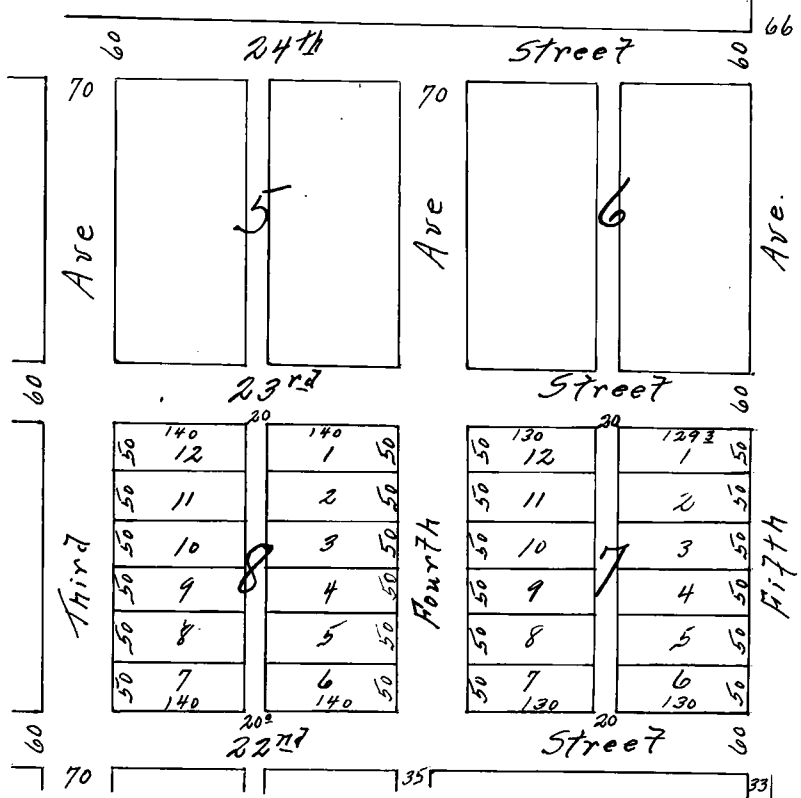

This certifies that William Frank and Mattie Frank, Husband and Wife, are the owners of that part of Sec. 23, Twp 22, R 55 W., described as follows: Beginning at a point 33 feet West of a point on the East line of Sec 23, 692.8 feet North of the East Quarter cor. of Sec 23, thence West 650 feet, thence North 360 feet, thence East 649.3 feet, thence South on a line parallel with the East line of Sec 23, a distance of 360 feet, to the point of beginning; on which Blocks 7 & 8 of Bungalow Addition to Scottsbluff are located, as shown by the foregoing plat and Surveyor's certificate; that the above and foregoing sub-division of that part of Sec 23, Twp 22 N., of R 55 W., as appears on this plat and described above, is made with the free consent and in accordance with the desire of the undersigned owners and proprietors. The streets and alleys as shown on the above plat and as described in the Surveyor's certificate, are hereby dedicated to the Public's Use.

IN TESTIMONY WHEREOF, we have hereunto set our hands this 11th day of October, A. D. 1919.

Witness
J. W. Westervelt

William Frank
Mattie Frank

STATE OF NEBRASKA,)
Hall County.) ss.

On this 11th day of October, 1919, before me, the undersigned, a Notary Public, in and for said County, personally came William Frank and Mattie Frank Husband and Wife, to me personally known to be the identical persons whose names are attached and affixed to the above instrument, and acknowledged the execution thereof to be their voluntary act and deed for the purpose therein set forth.

Witness my hand and Notarial Seal, the day and year last above written.

My commission expires August 6th, 1924.

P. R. Birk
Notary Public.

