

59517

REPLAT OF LOTS 61, 62 AND 63 BRYANT SCHOOL ADDITION TO THE CITY OF SCOTTSBLUFF

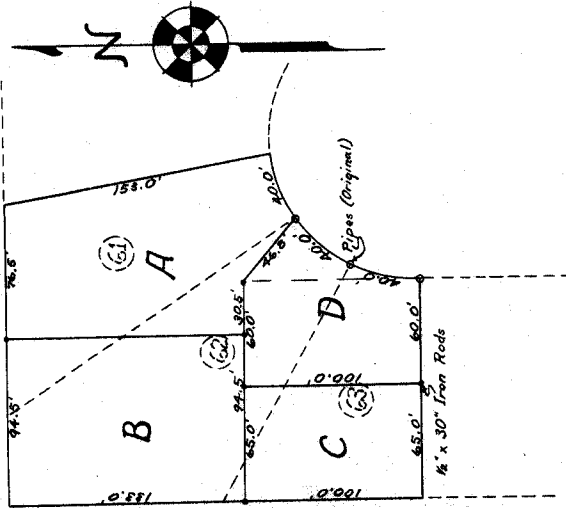

THIS IS TO CERTIFY: - That on the 15th day of January, 1951, I, O. M. Finley surveyed the Replat of Lots 61, 62 and 63 Bryant School Addition to the City of Scottsbluff, situated on part of the E 1/4 SW 1/4 Section 23 Township 22 North, Range 55 West of the 6th P. M. Scotts Bluff County, Nebraska.

That the above plat is a correct delineation of said survey, drawn to the scale of 60 feet to the inch. Corners marked by 1/2" x 30" iron rods are indicated on plat thus " ". Points indicated thus "o" are original pipes. Each Replat Lot bears its own letter.

WITNESS my hand this 18th day of January, 1951.

O. M. Finley
Surveyor

KNOW ALL MEN BY THESE PRESENTS; That the undersigned Rodney P. Weir and Basile M. Weir husband and wife, are the owners of Lots 61, 62 and 63 Bryant School Addition to the City of Scottsbluff, Nebraska. That said owners have caused said land to be surveyed and replatted into four lots, as shown by the accompanying plat and surveyors certificate.

IN WITNESS WHEREOF the said owners have executed these presents this 23rd day of October, 1951.

Rodney P. Weir
Basile M. Weir

STATE OF NEBRASKA } SS
SCOTTS BLUFF COUNTY }

On this 23rd day of October, 1951, before me, the undersigned, a Notary Public in and for said County, personally Rodney P. Weir husband and wife, to me known to be the legal persons whose names are affixed to the foregoing instrument, and acknowledged the same and the execution thereof to be their voluntary act and deed.

IN TESTIMONY WHEREOF, I have hereunto set my hand and affixed my seal the day and year last above written.



My Commission Expires Eunice D. Dancy
Notary Public
Jan. 7, 1957

State of Nebraska,) SS.
Scotts Bluff County)
Entered on Numerical Index
and filed for record the 3rd
day of October 1951, at 3:00
o'clock P.M. and recorded in
Book 68 of Alma R. Finley
Register of Deeds

See City Approval, 10/17/51