

# DEED RECORD, No. 6

NOTE: See Replat of Lots 7,8&9, Block 7, Bristol's Add., Deed 214-86

NOTE: See Subd. S 106.45' Lot 2, Block 5, Bristol's Addition, Deed 213-58

Martin Bristol et al

to

The Public

STATE OF NEBRASKA, Scotts Bluff County, ss.

Entered on Numerical Index and filed for record the 3 day of February 1920 at 1:35 o'clock P.M. and recorded in Book 6 of Deeds on Page 590.

R. G. Neeley, Register of Deeds.

Plat of  
BRISTOL'S ADDITION  
to  
MITCHELL NEBRASKA  
Dec 27 1919

### CERTIFICATE

This is to certify that I, John K. Rohrer was duly employed by Bristol and Shafer, of Mitchell, Nebraska, to survey and plat a part of the W<sup>1</sup>/<sub>2</sub> NE<sup>1</sup>/<sub>4</sub> Sec. 27, T. 23 N., R. 56 W. 6th P.M. into town lots, the tract to be known as "Bristol's Addition" to the City of Mitchell, and that I made the survey measuring all distances and angles as shown on this plat and drove a fir stake 1 1/2" square and 12" long at each lot corner.

John K. Rohrer

This certifies that Martin Bristol and Mary B. Bristol (Husband and Wife) and S. I. Shafer and Mattie K. Shafer, (Husband and Wife) of the County of Scotts Bluff and State of Nebraska are the owners in fee of the North East Quarter of Section 27 Twp. 23 Range 56 West, upon which "Bristol's Addition" to the City of Mitchell is located, as shown by the attached plat and surveyors certificate; that said owners have caused said land to be surveyed and platted as said "Bristol's Addition to Mitchell"; that the streets and alleys shown on said attached plat are hereby dedicated to the public use.

In testimony whereof we have hereunto subscribed our names this thirtieth day of December, 1919.

Witness

G. E. Mark

Martin Bristol  
Mary B. Bristol  
S. I. Shafer  
Mattie K. Shafer

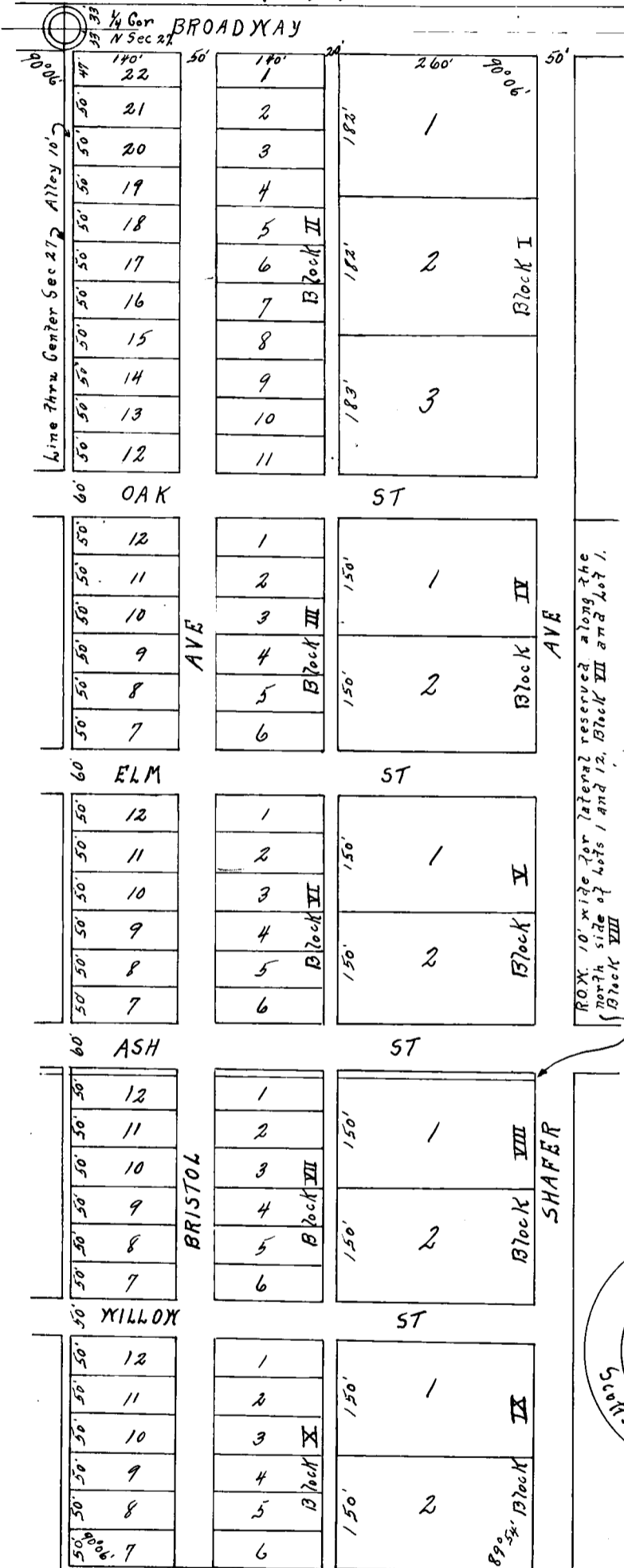

State of Nebraska, ) ss.  
Scotts Bluff County, )



On this thirtieth day of December, 1919, Before me G. E. Mark a Notary Public, duly commissioned and qualified for and residing in said county, personally came Martin Bristol and Mary B. Bristol (Husband and Wife) and S. I. Shafer and Mattie K. Shafer (Husband and Wife) to me known to be the identical persons whose names are affixed to the foregoing instrument as grantors and acknowledged the same to be their voluntary act and deed.

Witness my hand and Notarial Seal the day and year last written above.

G. E. Mark  
Notary Public.

My commission expires the 31st day of Dec. 1921.

### CERTIFICATE OF ACCEPTANCE

At the regular meeting of the City Council of the City of Mitchell, Nebraska, on January twelfth, 1920, Motion is made By Councilman Lovelace, seconded by Councilman Turner, that Plat of Bristol's Addition, attached hereto, be approved and accepted and that Bristol's Addition be hereby included within the Corporate Limits of the City of Mitchell, Nebraska. Motion carried by the unanimous vote of the City Council of the City of Mitchell, Nebraska.

In testimony hereof, we, C. H. Blackburn, Mayor, and G. E. Mark City Clerk of the City of Mitchell, Nebraska, hereby set our hands and seals and the seal of the City of Mitchell, Nebraska, this 12th day of January, 1920.

C. H. Blackburn Mayor  
G. E. Mark City Clerk

