

DEED RECORD, No. 6

Gage T. Holloway & wife

to

The Public

STATE OF NEBRASKA, Scotts Bluff County, ss.

Entered on Numerical Index and filed for record the 16 day of September 1919, at 4:30 o'clock P.M. and recorded in Book 6 of Deeds on Page 310.

R. G. Neeley, Register of Deeds.

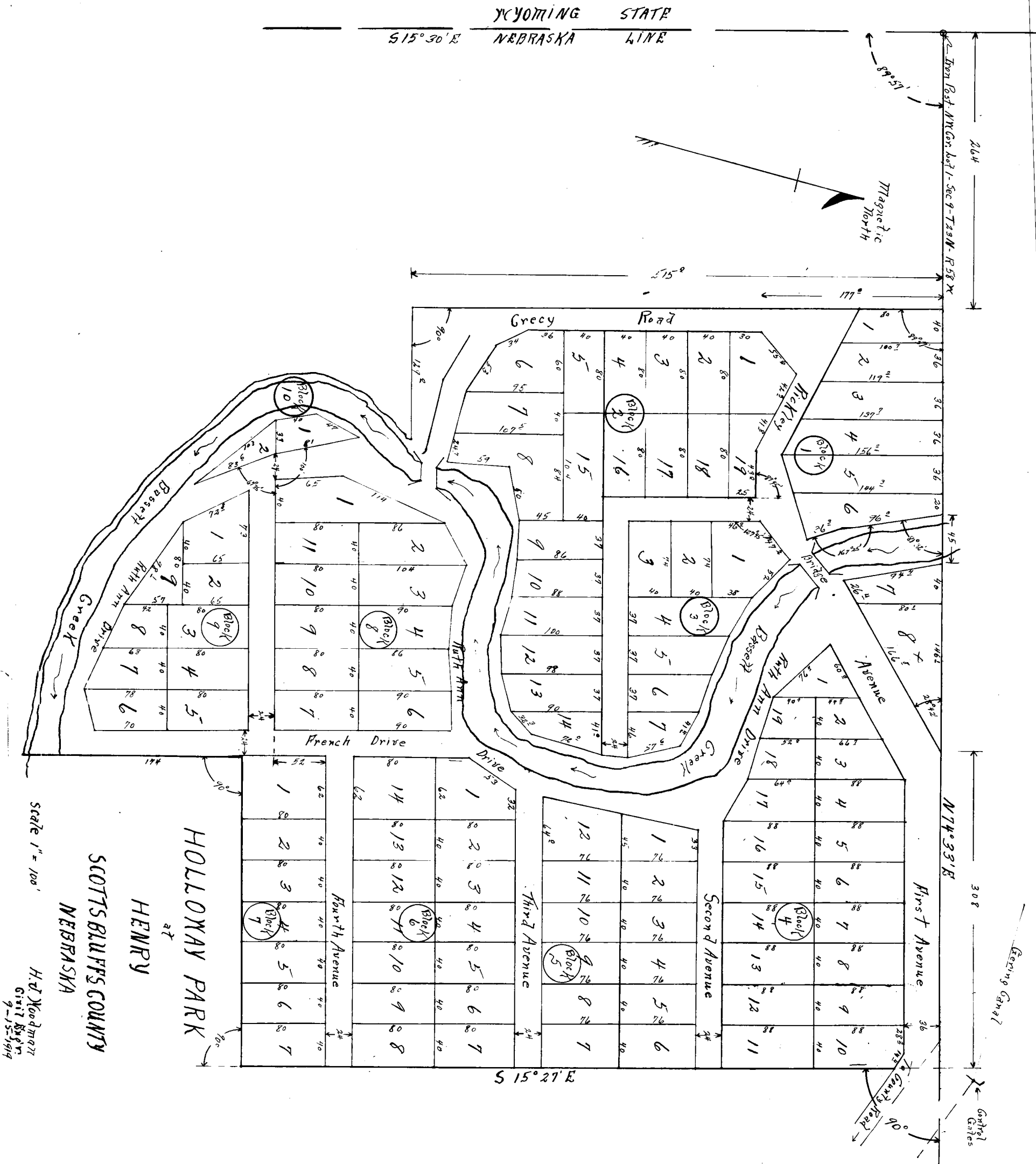

I hereby certify that, on the 6th day of September 1919 A. D., I finished the survey of Holloway Park, at Henry, Scotts Bluffs County, Nebraska, a subdivision of Lot 1, Section 9, Township 23 North, Range 58 West of the 6th Principal Meridian, Scotts Bluffs County, Nebraska, as shown on the attached Plat, which is a correct delineation of said survey drawn to a scale of 100 feet to the inch; a correct description of said tract as complete as practicable by meets and bounds, being as follows: beginning at the North-west corner of Lot 1, Section 9, Township 23 North, Range 57 West of the 6th Principal Meridian, Scotts Bluffs County, Nebraska, and running N. 74°33' E. a distance of 264 feet, along the North

DEED RECORD, No. 6

line of said Section to a point designated as the North-west Corner of Holloway Park, from this point the West edge of Holloway Park runs S 15°30'E. for 515 feet on a line parallel to the West side of Lot 1, of said Section, (State Line), from this point which is the South-West corner of Holloway Park, the line bears N 74°33' E. a distance of 129 feet, to a point * 8 feet distant from the right hand (West side) bank of the Creek designated on the Plat as Bassett Creek; again from the point designated above as the North-west Corner of Holloway Park, the line bears N. 74°33'E. for 743.1 feet along the North side of said Lot and said Section, to a point which is the North-east Corner of said Park; from this point the line bears 90° to the right and runs S 15°27' E. a distance of 676 feet, from this point the line bears 90° to the right and runs S 74°33' W. for 302 feet on a line parallel to the North side of said Lot and said Section, from this point the line bears 90° to the left and runs S15°27' E. to a point 8 feet distant from the right hand (South side) bank of the creek designated as Bassett Creek on the Plat, from this point the line follows at a distance of 8 feet out, the contour of the right hand (South and West side) bank of the creek designated as Bassett Creek on the plat, to the point designated with an asterisk (*), above.

The width of streets and dimensions of lots are indicated on the Plat by feet and decimals. Each lot and block bears its own number. Steel pins about 14 inches long cut from $\frac{3}{4}$ inch stock are driven well into the ground at the front and outside corners.

Witness my hand this 15th day of September, 1919 A. D.

H. J. Woodman,
Surveyor.

This is to certify that Gage T. Holloway and Crecy B. Holloway, (husband and wife) are the owners in fee of Lot 1, section 9, Township 23 North, Range 58 West of the 6th Principal Meridian, Scotts Bluffs County, Nebraska, upon which Holloway Park is located as shown by the attached Plat and surveyors Certificate. that said owners have caused said land to be surveyed and platted as Holloway Park as shown by said Surveyor's Certificate, that the streets indicated on said Plat and mentioned in Surveyor's Certificate are hereby dedicated to Public use, that the strip of land approximately 8 feet wide along the right bank of Bassett's Creek outside of the boundary of the lots as given on the attached Plat, be held for use in future developement by said owners.

In testimony thereof the said owners Gage T. Holloway and Crecy B. Holloway (husband and wife) have signed this instrument this 15th day of September, 1919, A. D.

Witness:

H. J. Woodman

Gage T. Holloway

Crecy B. Holloway

STATE OF NEBRASKA,)
County of Scotts Bluffs.) ss.

Be it known on this 15th day of September 1919 A. D. before me J. D. Fugate, a Notary Public in and for said county, personally appeared Gage T. Holloway and Crecy B. Holloway (husband and wife) to me personally known to be the identical persons whose names are subscribed to the foregoing instrument and acknowledged the same, and the execution thereof to be their voluntary act and deed.

Witness my hand and official seal the day and year last above written.

J. D. Fugate
Notary Public.

My commission expires Aug 30th, 1923.

