

Fay Palmer and
Enola Palmer

to

The Public

State of Nebraska, Scotts Bluff County, ss.
Entered on Numerical Index and filed for
record the 13 day of February 1947 at 3:40
o'clock P.M. and recorded in Book 57 of
Deeds on Page 73.

Alma L. Truax, Register of Deeds.

PLAT OF FAY TRACTS LOCATED IN THE
NE 1/4 OF SECTION 35, TOWNSHIP 23 NORTH,
RANGE 56 WEST OF THE 6th P. M.

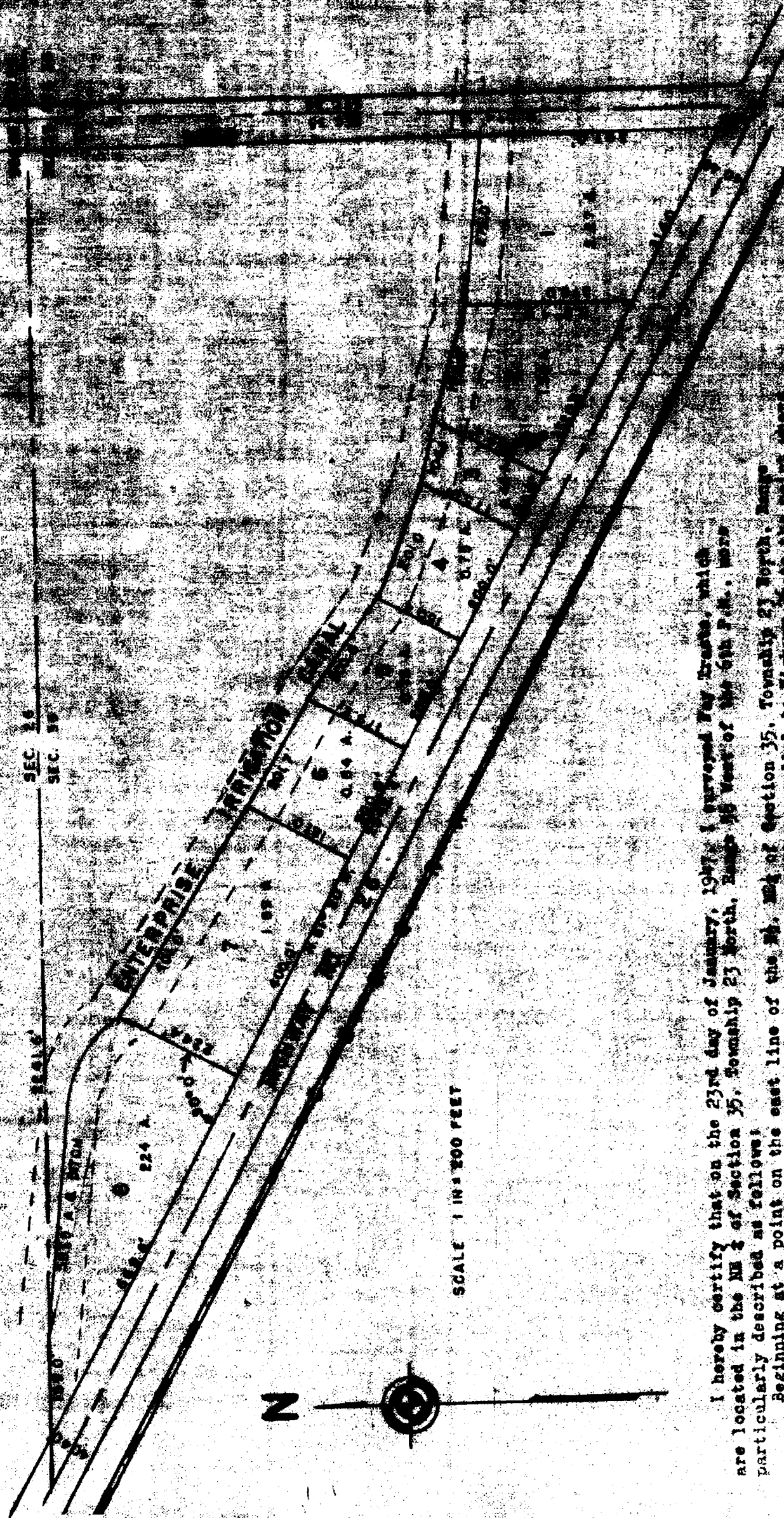

I hereby certify that on the 23rd day of January, 1947, I surveyed Fay Tracts, which are located in the NE 1/4 of Section 35, Township 23 North, Range 56 West of the 6th P.M., more particularly described as follows:
Beginning at a point on the east line of the NE 1/4 of Section 35, Township 23 North, Range 56 West of the 6th P.M., and running in a northerly direction, parallel to Highway 26 to the point where Highway 26 crosses the north line of Sec. 35, thence, east along the north line of Sec. 35 to point where Enterprise Irrigation Ditch crosses the north line of Section 35, thence, in a northerly direction, along the south line of the Enterprise Irrigation Ditch, to the point where the Enterprise Irrigation Ditch crosses the south line of said section to point of beginning, the enclosed area being subject to the easements as recorded. The above plat is a true delineation of said survey drawn to a scale of one inch to one hundred feet. Stakes are driven at the corners of each tract and each bears its own number. Dimensions given are in the center of each tract.

Dated this 30th day of January, 1947

The above and foregoing subdivision of Fay Tracts as appears on this plat, is made with the free consent and in accordance with the desire of the undersigned owners and proprietors, but no part thereof shall be deemed dedicated for streets, roads or other public use except the right of ways and easements as recorded across said land.

Dated this 10 day of Feb, 1947.

Fay Palmer
Enola Palmer

STATE OF NEBRASKA
COUNTY OF SCOTTS BLUFF

SS

On the 10 day of Feb, 1947, before me, the undersigned, a Notary Public in and for said county and state, appeared Fay Palmer and Enola Palmer, husband and wife, and acknowledged the foregoing subdivision and statement to be their voluntary act and deed.

In testimony whereof I have hereunto set my hand and official the date last above written.

Mary Reavis - Dpty Co.Clk.

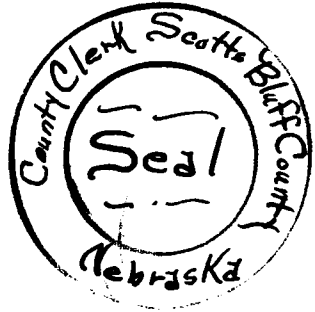

#