

Note: See Townsend Sub-Div. E $\frac{1}{2}$ Lot 2, All Lot 3-4&5 85-594
See Dale Sub-Div. S. 463' Lot 6 140-276

Martha Hillerege
to
The Public

State of Nebraska, Scotts Bluff County
Entered on Numerical Index and recorded
the 26th day of April 1966 at 10
o'clock P.M. and recorded in Book 326
on Page 326.
Alma L. Truax, Registrar of Deeds

EAST OVERLAND DRIVE
HIGHWAY NO. 26

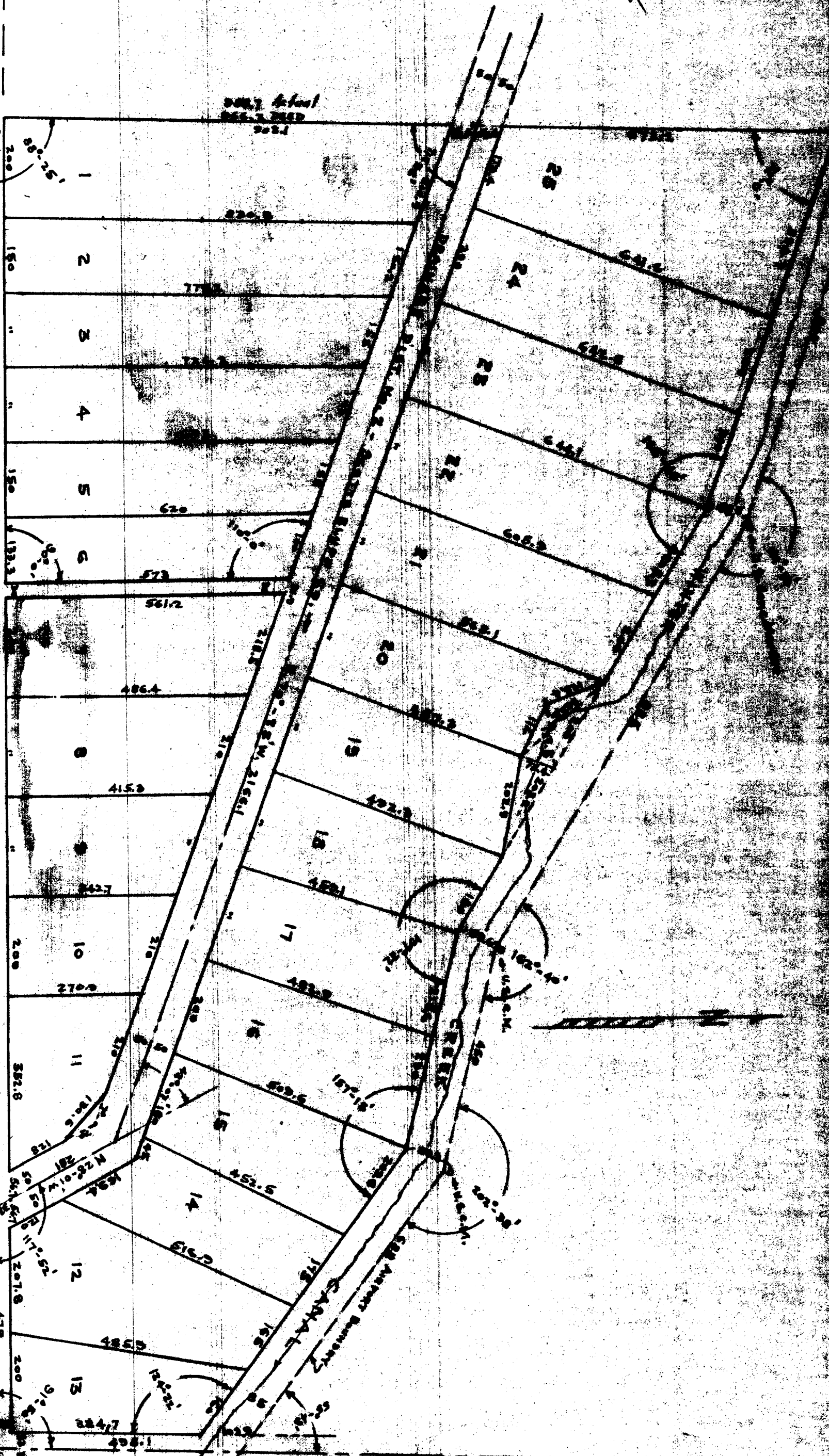

HILLEREGE ADDITION

SCOTT'S BLUFF COUNTY, NEBRASKA

36651—OMAHA PRINTING COMPANY, OMAHA

ENGINEER'S CERTIFICATE

State of Nebraska)
County of Scotts Bluff) ss

I, E. Y. Grupe, a competent surveyor of Scotts Bluff County, Nebraska, hereby certify that I have accurately surveyed Hillerege Addition, a sub-division of part of SE $\frac{1}{4}$ of Sec. 20, Twp. 22 N., Range 5 $\frac{1}{2}$ W of 6th P.M. and that the above and foregoing is a true and correct survey thereof and that the lots, blocks, streets, avenues, alleys, commons and other grounds are well and accurately staked off and marked and correctly designated and shown on the above and foregoing survey.

Dated this 24th. day of April, 1946.

E. Y. Grupe
Engineer Reg. No. E-10

*Registered Professional Engineer
Edgar Y. Grupe
E-10
State of Nebraska*

DEDICATION

I hereby dedicate the streets, avenues, alleys and public grounds, designated upon and referred to in the foregoing plat, to the use and benefit of the public and I hereby make said real estate so shown on said plat a part of Scotts Bluff County, Nebraska, to be known as Hillerege Addition, a sub-division of Part of S.E. $\frac{1}{4}$ of Section 20, Twp. 22 N., Range 5 $\frac{1}{2}$ West of 6 P.M.

Dated this 25th day of April, 1946.

Martha Hillerege
Owner

ACKNOWLEDGMENT

State of Nebraska)
County of Scotts Bluff) ss

On this 25th day of April, A.D. 1946, before me the undersigned, a notary public in and for said county, personally came Martha Hillerege, single to me known to be the identical person whose name is affixed to the foregoing plat and dedication, and acknowledged the same to be her voluntary act and deed.

Witness my hand and notarial seal the day and year last above written.

Kenneth H. Datel
Notary Public

*Kenneth H. Datel
commission expires
Notary
Public
Jan. 24, 1948
Scotts Bluff County, Nebraska*

#####