

Deed Record No. 35

A. B. WOOD, PRINTER, GERING, NEBR.

City of Minatare
to
The Public

State of Nebraska, Scotts Bluff County, ss.
Entered on Numerical Index and filed
for record the 4th day of November 1937
at 1:45 o'clock P. M. and recorded in
Book 35 of Deeds on Page 462.
Chester R. Barton, Register of Deeds.

P L A T
: : : :

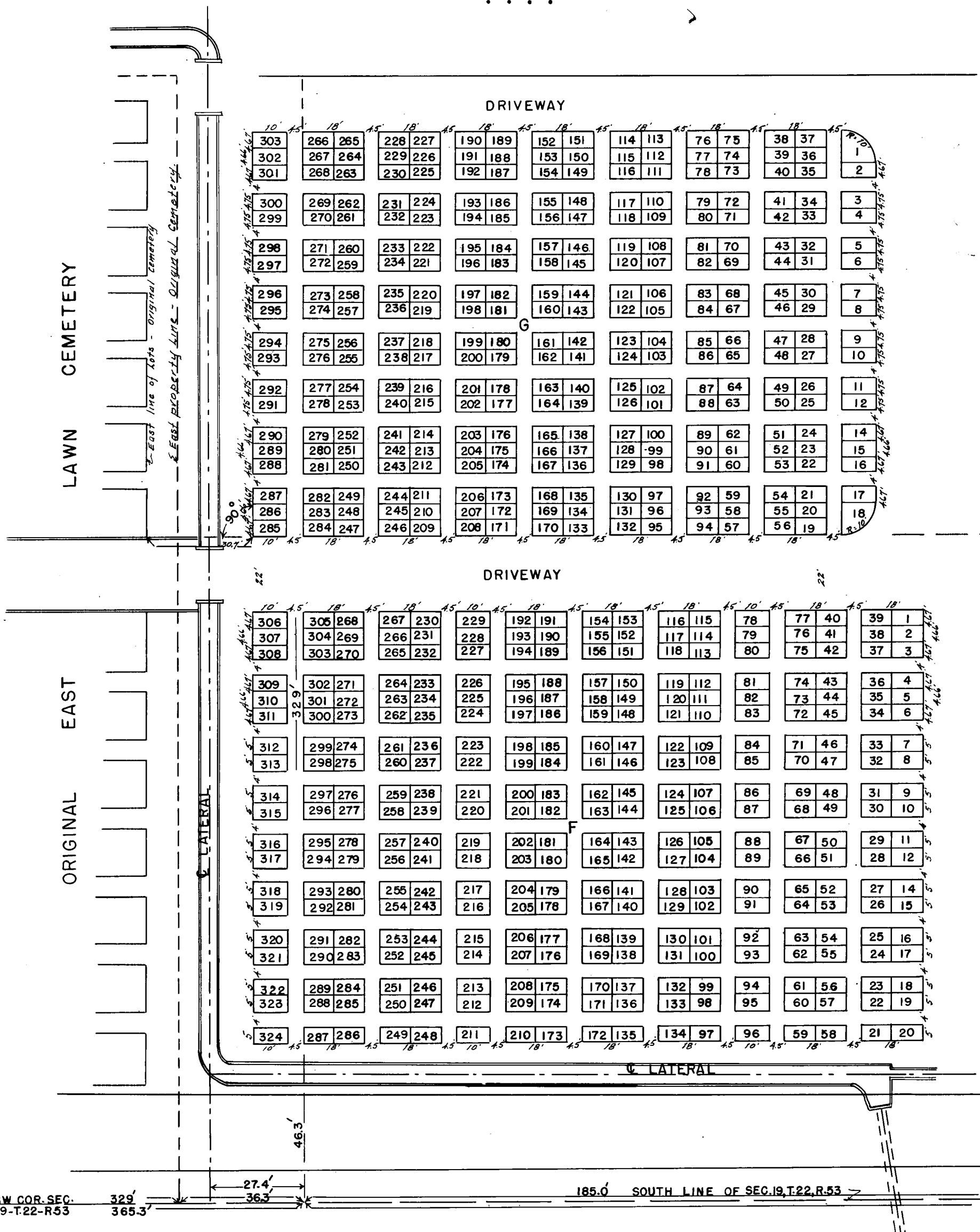

A. B. WOOD, PRINTER, GERING, NEBR.

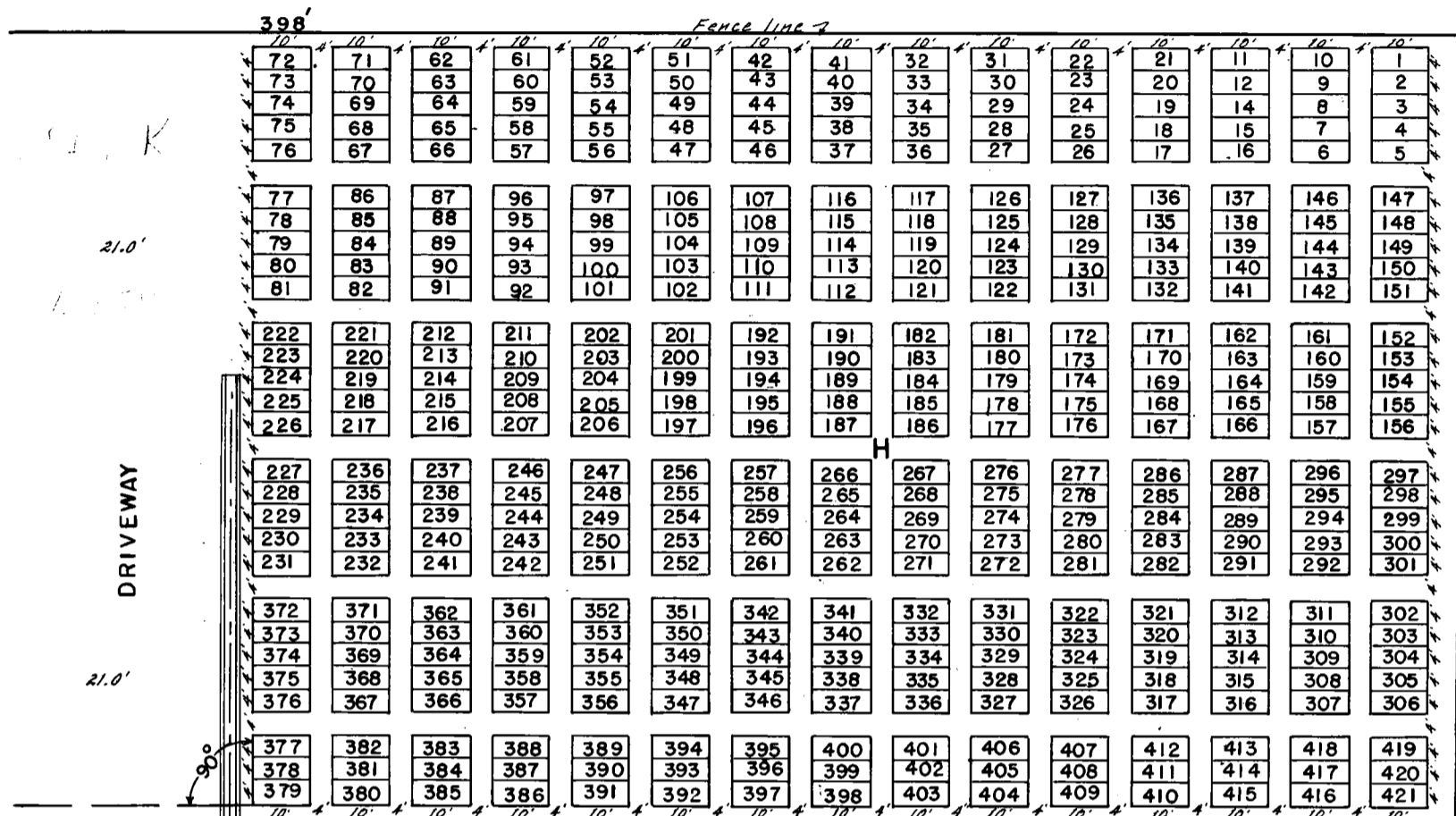

FIRST ADDITION
TO
EAST LAWN CEMETERY
MINATARE, NEBRASKA.

SCALE 1"=15', REDUCED TO SCALE 1"=30'

STATE of NEBRASKA
SCOTTS BLUFF COUNTY ss.

I hereby certify that the above plat is a correct delineation of First Addition to East Lawn Cemetery, which is located on a tract of land in the SW 1/4 of the SW 1/4 of Sec. 19, T19 R. 53, W. 6th P.M., more particularly described as follows: Beginning at a point on the south line of said Sec. 365.3' east of the SW. Cor.; thence east along said south line 398'; thence north parallel to the west line of said Sec. 329'; thence west parallel to the south line of said Sec. 398'; thence south parallel to the west line of said Sec. 329' to the point of beginning. The dimensions of the lots and the width of driveways and alleys are indicated on the plat in feet and decimals.

Date - Aug. 31-1937.

H. E. Gentry
County Surveyor

NOTE -

One row of Lots and one alley are west of the above described tract of Land.

H.E. GENTRY, COUNTY SURVEYOR.
TRACED BY-ETHEL CUNNINGHAM.

North line of concrete pavement

398'

213'

C. HY. 26