

DEED RECORD, No. 3

Not. See 11/10/18 (Pl. Tract 16-17-18)

Not. See 11/10/18 (Pl. Tract 16-17-18) Book 53, p. 515

Not. See 11/10/18 (Pl. Tract 16-17-18) Book 53, p. 515

Not. See 11/10/18 (Pl. Tract 16-17-18) Book 53, p. 515

Sams-McCaffree Company
to
The Public

STATE OF NEBRASKA, Scotts Bluff County, ss.
Entered on Numerical Index and filed for record
the 11 day of March 1919 at 8:35 o'clock A.M. and
recorded in Book 3 of Deeds on Page 563.
R. G. Neeley, Register of Deeds.

Plat of
ENTERPRISE TRACTS
to
SCOTTS BLUFF COUNTY
NEBRASKA

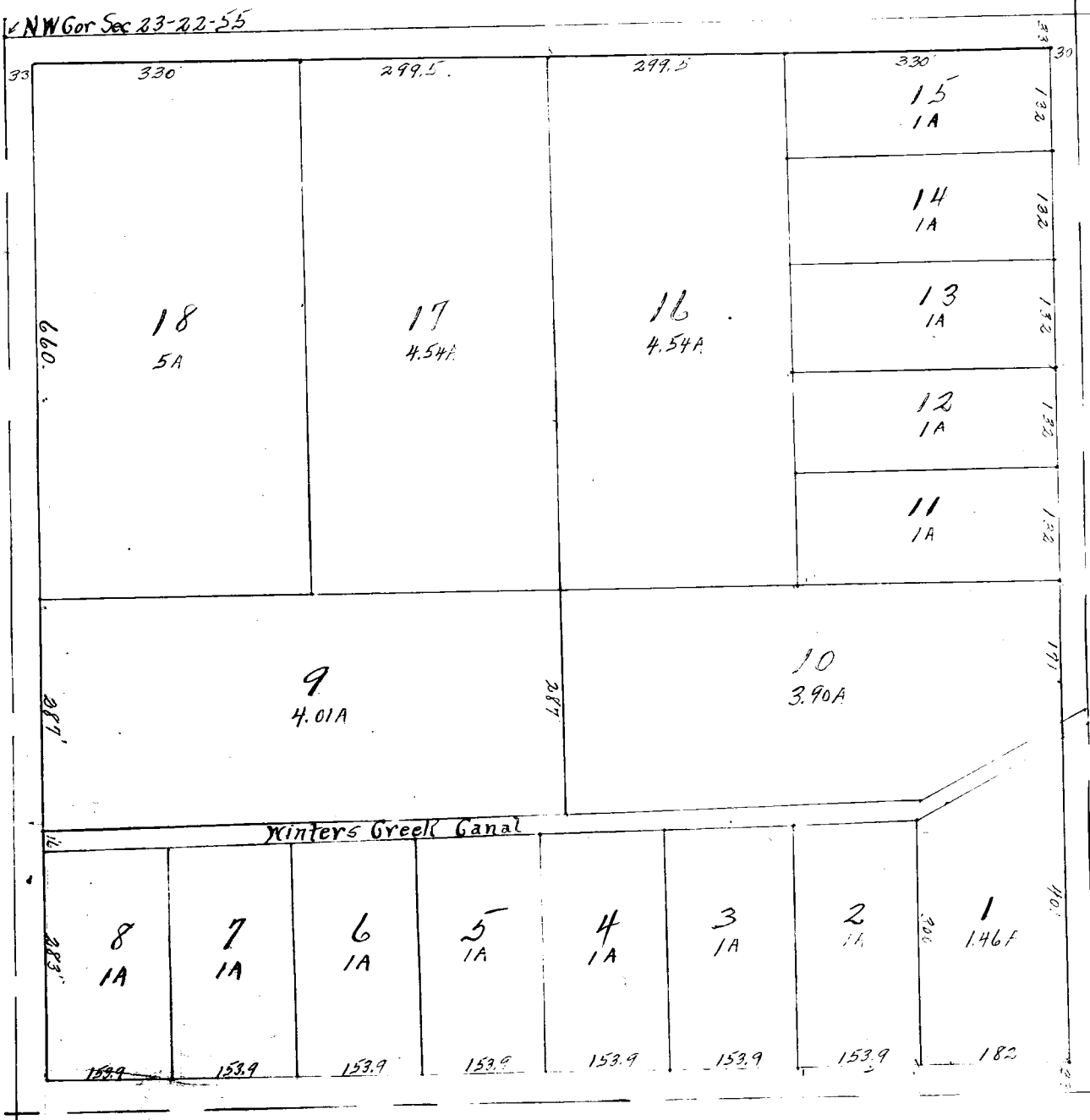

Note: See Deed Book 169-415 BOWKER SUBD. A subdiv. of Tract 4 Enterprise Tracts.

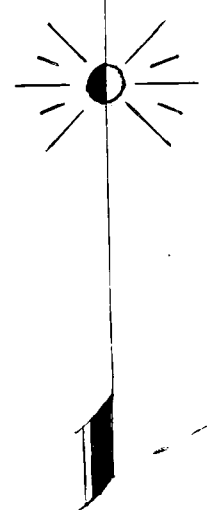

This certifies that Sams-McCaffree Company a corporation duly organized under the laws of the State of Nebraska is owner in fee of the NW $\frac{1}{4}$ of the NW $\frac{1}{4}$ of Section 23, T. 22 N., R. 55 W. of the 6th Principal Meridian, on which is located the Enterprise Tracts, as shown by the annexed plat and surveyors certificate, that the said owner has caused the said land to be surveyed and platted as Enterprise Tracts and that the road indicated upon this plat is hereby dedicated to public use.

In Testimony Thereof the said Sams-McCaffree Company has caused this instrument to be signed by its president, counter-signed by its Secretary and the Corporate Seal of said Company to be hereunto affixed this 10 day of Mar. A. D. 1919.

F. S. McCaffree
Secretary.

Sams-McCaffree Company
H. L. Sams
President

STATE OF NEBRASKA,)
County of Scotts Bluff.) ss.

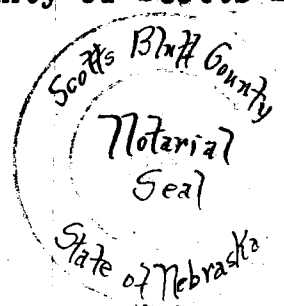

Be it Known that on this 10th day of March 1919, before me, a notary public for said county, personally appeared H. L. Sams President of the Sams-McCaffree Company, who is personally known to me to be the identical person whose name is subscribed to the foregoing instrument as said president and then and there acknowledged the foregoing instrument and the execution thereof to be his voluntary act and deed and the voluntary act and deed of said company.

Witness my hand and Notarial Seal on the day last above written.
Edna M. Gifford Notary Public.

My commission expires Jan 29, 1924.

I hereby certify that during the month of January 1919, I surveyed the Enterprise Tracts, situated in the NW $\frac{1}{4}$ of the NW $\frac{1}{4}$ of Section 23, T. 22 N., R. 55 W. of the 6th Principal Meridian, as shown by the annexed plat, which is correct delineation of the survey drawn to a scale of 200 feet to the inch. Oak stakes are driven well into the ground at the corners of each lot. The dimensions of each tract are indicated by Figures in black ink on the annexed plat. Each lot bears its own number.

Witness my hand this 26 day of February, 1919.

C. A. Liljenstolpe
Surveyor.