

DEED RECORD, No. 3

E. J. Gueck & wife
to
The Public

STATE OF NEBRASKA, Scotts Bluff County, ss.
Entered on Numerical Index and filed for record
the 3 day of March, 1919, at 10:30 o'clock A.M. and
recorded in Book 3 of Deeds on Page 539.
R. G. Neeley, Register of Deeds.

GUECK ADDITION
to
SCOTTSBLUFF, NEBR.
Scale 1" = 100'

*Old Vacated Alley - See Map 87-503
Subdivided 14-18-185-Partially
as per E. J. Gueck's Plat*

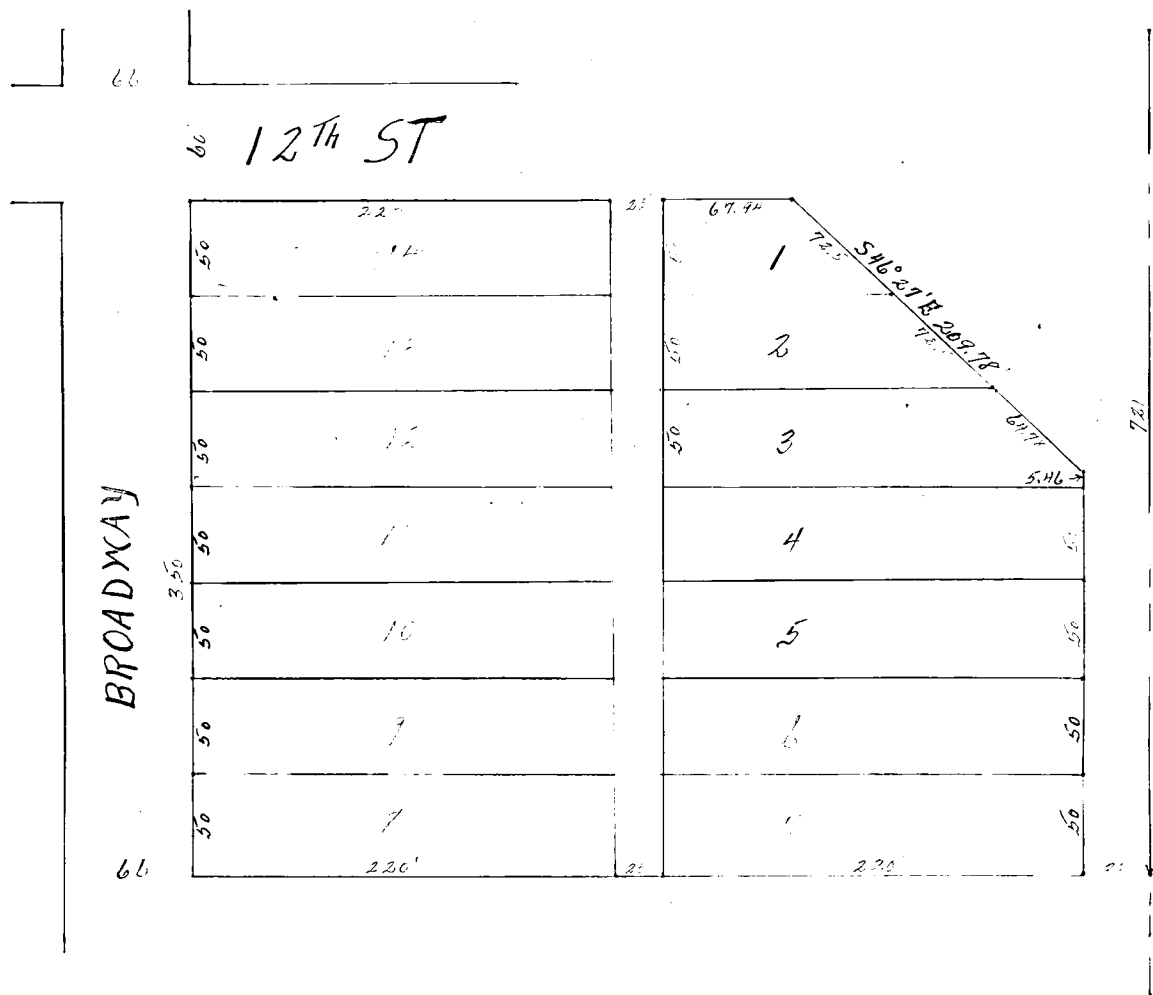

I hereby certify that on the 18 day of April, 1918 I surveyed the GUECK ADDITION to Scottsbluff, situated on a part of Sec. 26, Town 22 N., R. 55 W., described as follows: Beginning at a point 721 feet South and 33 feet West of the Northwest Corner of the NE $\frac{1}{4}$ of the NE $\frac{1}{4}$ of Sec. 26, Town 22 N., R. 55 W., thence West 465 feet, thence North 350 feet, thence East 312.94 feet, thence South 46° 27' East for a distance of 209.78 feet, thence South 205.46 feet to the point of beginning; that the above plat is a correct delineation of said survey drawn to a scale of 100 feet to an inch. Pine stakes are driven well into the ground at the front corners of each lot. The width of the alley and dimensions of the lots are indicated on the plat in feet and decimals. Each lot bears its own Number.

WITNESS my hand this 27th day of April, 1917.

A. L. Selzer
Surveyor.

This certifies that E. J. Gueck and Madge B. Gueck, husband and wife, are the owners of that part of Sec. 26, Town 22 N., R. 55 W., of the 6th P.M. described as follows: beginning at a point 721 feet South and 33 feet West of the NW corner of the NE $\frac{1}{4}$ of the NE $\frac{1}{4}$ of Sec. 26, Town 22, R. 55, thence West 465 feet, thence North 350 feet, thence East 312.94 feet thence South 46° 27' East for a distance of 209.78 feet, thence South 205.46 _____ to the point of beginning, on which GUECK ADDITION to Scottsbluff is located as shown by the foregoing plat and surveyor's certificate, that the above or foregoing sub-division of that part of Sec. 26, T. 22 N., of R. 55 W., as described above and as appears on this plat is made with the free consent and in accordance with and desire of the undersigned owners and proprietors.

IN TESTIMONY WHEREOF we have hereunto set our hands this 4 day of Feb. _____

E. J. Gueck
Madge B. Gueck

STATE OF NEBRASKA,)
Scotts Bluff County.) ss.

On this 4 day of Feb. _____ before me, the undersigned, a Notary Public, in and for said County, personally came E. J. Gueck and Madge B. Gueck, husband and wife, to me personally known to be the identical persons whose names are affixed to the above instrument and acknowledged the execution thereof to be their voluntary act and deed for the purposes therein expressed.

WITNESS my hand and Notarial Seal the day and year last above written.

F. S. McCaffree
Notary Public.

My commission expires June 8, 1922.

