

Note: See repeat lots 3+4, Block 3, 2001-6928

DEED RECORD, No. 3

Martin Bristol et al
to
The Public Use.

STATE OF NEBRASKA, Scotts Bluff County, ss.
Entered on Numerical Index and filed for record the 26 day of Feb. 1919, at 1:30 o'clock P.M. and recorded in Book 3 of Deeds on Page 530.
R. G. Neeley, Register of Deeds.

Plat of
BRISTOL and SHAFER ADDITION
to
MITCHELL NEBRASKA
Scale 1" = 150'

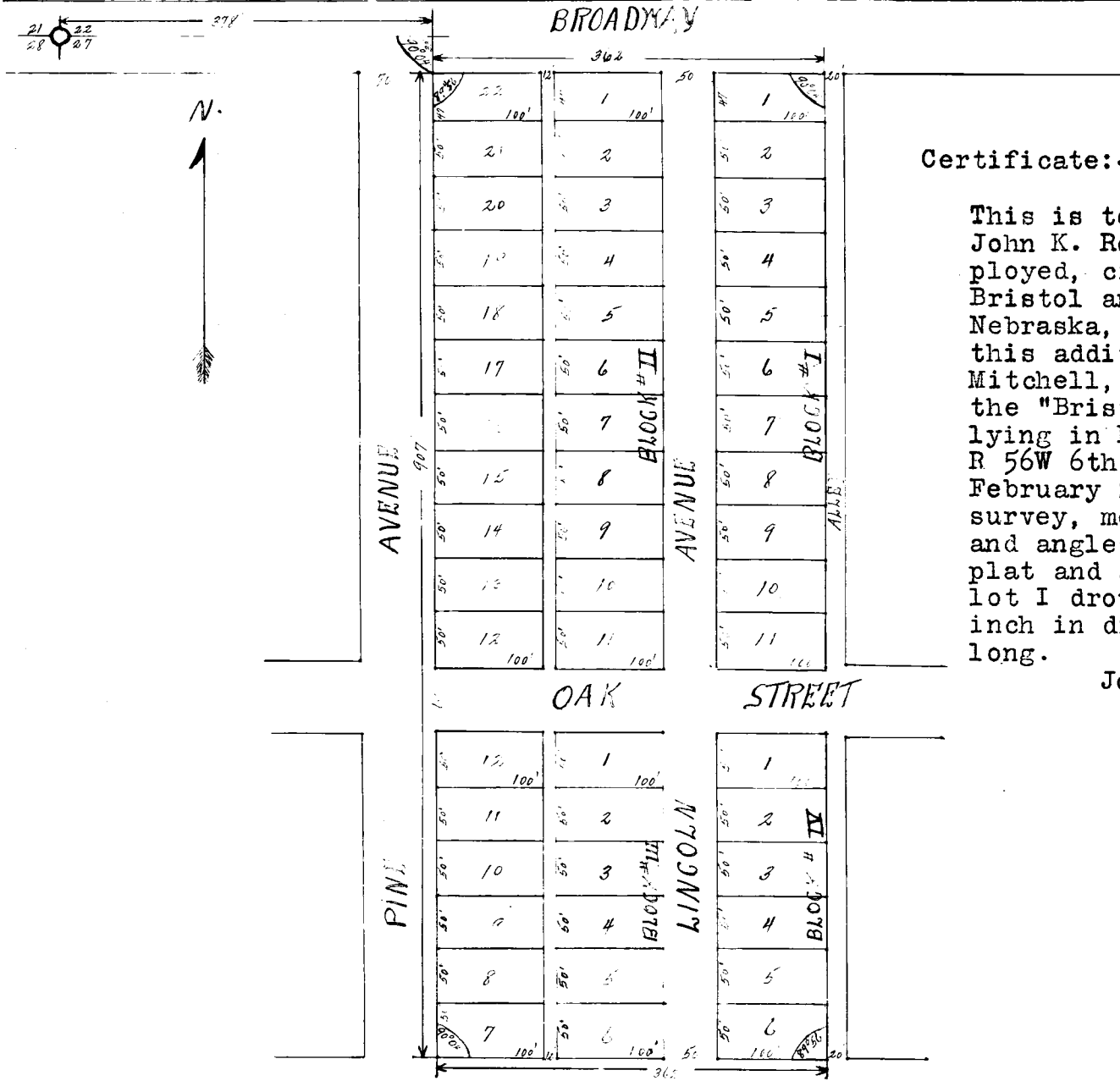

Certificate:-

This is to certify that, I, John K. Rohrer was duly employed, civil engineer, by Bristol and Shafer of Mitchell, Nebraska, to survey and plat this addition to the City of Mitchell, Nebraska, known as the "Bristol and Shafer Addition, lying in NW $\frac{1}{4}$ NW $\frac{1}{4}$ Sec.27, T.23N., R 56W 6th P.M. and that on February 22 1919, I made the survey, measuring all distances and angles as shown on this plat and at each corner of each lot I drove an iron pipe 3/4 inch in diameter and 12 inches long.

John K. Rohrer

This certifies that Martin Bristol and Mary B. Bristol (Husband and Wife) and S. I. Shafer and Mattie K. Shafer (Husband and Wife) of the County of Scottsbluff and State of Nebraska are the owners in fee of that part of the NW $\frac{1}{4}$ NW $\frac{1}{4}$ of Section Twenty-seven, Township Twenty-three Range Fifty six, West of the 6th P.M., upon which "Bristol and Shafer Addition to Mitchell" is located, as shown by the attached plat and surveyor's certificate; that said owners have caused said land to be surveyed and platted as said "Bristol and Shafer Addition to Mitchell"; that the streets and alleys shown on said attached plat are hereby dedicated to the public use.

In testimony whereof we have hereunto subscribed our names this twenty-fifth day of February, 1919.

Martin Bristol
Mary B. Bristol
S. I. Shafer
Mattie K. Shafer

STATE OF NEBRASKA,) ss.
Scottsbluff County.)

On this the 25th day of February A. D. 1919 before me, the undersigned, A. Victor Bryan a Notary Public, duly commissioned and qualified for and residing in said county, personally came, Martin Bristol and Mary B. Bristol, (Husband & Wife) and S I. Shafer and Mattie K. Shafer (Husband & Wife) to me known to be the identical persons whose names ___ affixed to the foregoing instrument as grantors and acknowledged the same to be their voluntary act and deed.

Witness my hand and Notarial Seal the day and year last written above.

A. Victor Bryan
Notary Public.

My commission expires the 17 day of Aug. 1923.

