

DEED RECORD, No. 3

H. H. Ostenberg et al
to
The Public Use.

STATE OF NEBRASKA, Scotts Bluff County, ss.
Entered on Numerical Index and filed for record
the 29 day of Jan 1919 at 3:40 o'clock P.M. and
recorded in Book 3 of Deeds on Page 488.
R. G. Neeley, Register of Deeds.

DEDICATION of

PART OF 6th AVENUE in SCOTTSBLUFF,
NEBR.

THIS CERTIFIES, That the undersigned are the owners in fee of all the land in a tract described as follows: Beginning at a point 33 Feet North and 33 feet East of the S.W. corner of Sec. 24, T. 22 N. of R. 55 W. of the 6th P.M. thence North a distance of 495 feet parallel with the West line of said Sec. thence East a distance of 313.5 feet on a line parallel with the south line of said section, thence South a distance of 495 feet, thence West 313.5 feet to the point of beginning; that the street indicated on the annexed plat, which is a delineation of said tract described above is hereby dedicated to the Public Use, that the said street is described as follows: Beginning at a point on the south line of Sec. 24, 346.5 feet East of the South West corner of said section thence North a distance of 528 feet thence East a distance of 25', thence South 528 feet thence West 25 feet to the point of beginning.

IN TESTIMONY WHEREOF the said owners have hereunto set their hands this ___ day of ___ A. D. 1918.

H. H. Ostenberg
F. H. Roberts
Lizzie R. Wright

STATE OF NEBRASKA,)
Scotts Bluff County.) ss.

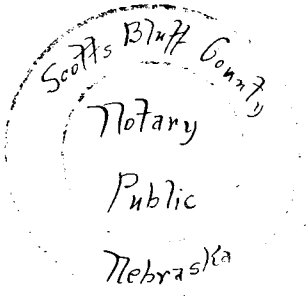

Be it known that on this 14 day of Nov. A. D. 1918 before me a Notary Public in and for said County, personally appeared each of the above subscribed owners, each of whom is personally known to me to be the identical person whose name is subscribed to the above instrument, and then and there acknowledged the instrument and the execution thereof to be his and her voluntary act and deed.

WITNESS my hand and Notarial Seal on the day and year last above written.

My commission expires November 3, 1923.

M. Eva Green
Notary Public.

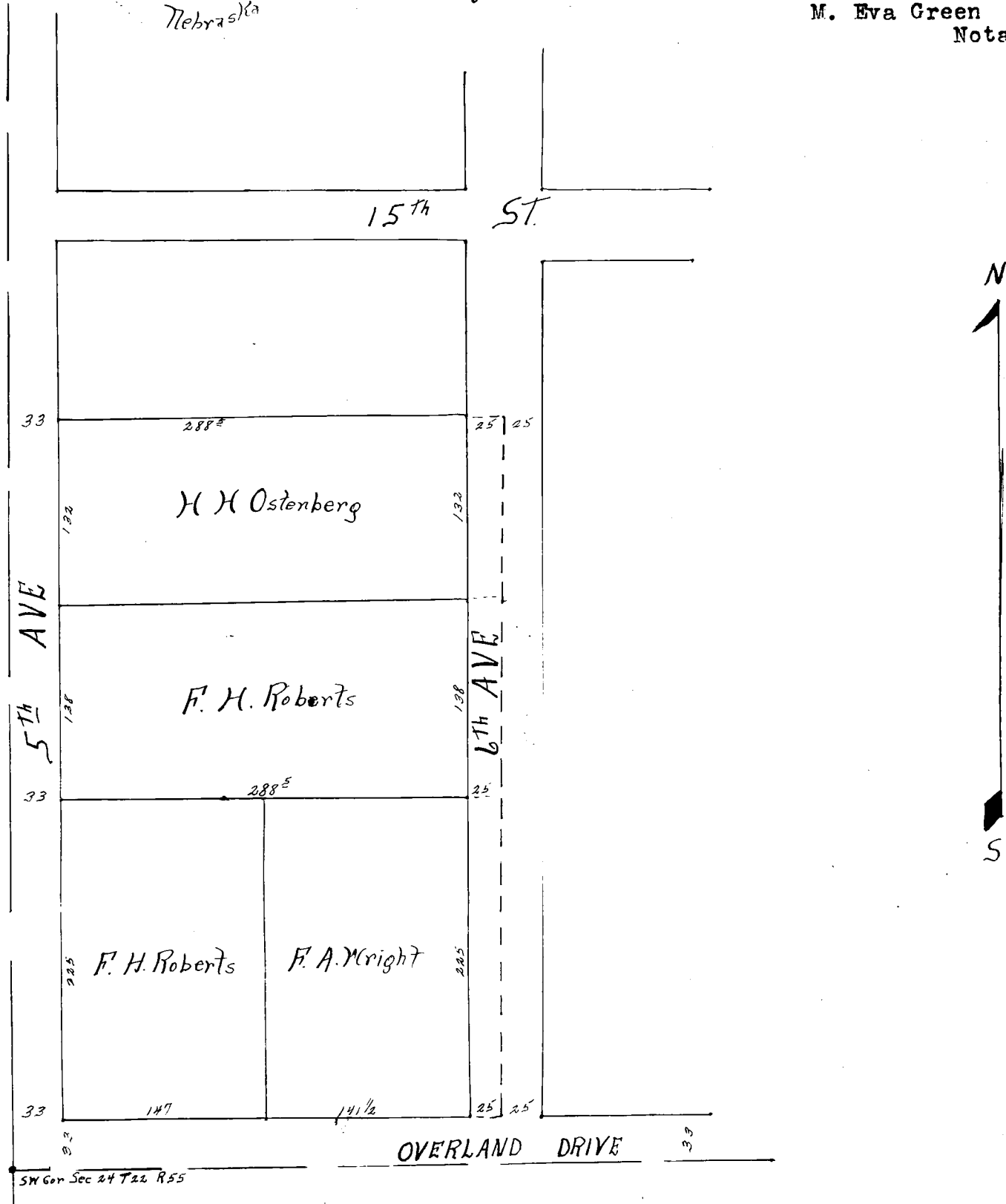

SW Cor Sec 24 T22 R55