

# DEED RECORD No. 24

Nebraska Central Building and Loan Association, et al

to

The Public Use

State of Nebraska, Scotts Bluff County, ss.  
Entered on Numerical Index and filed for record the 24 day of May, 1929 at 8:30 A.M. and recorded in Book 24 of Deeds on Page 306.

R G Neeley, Register of Deeds  
By Alice Davis, Deputy.

NR Cor Sec 26-22-25

I HEREBY CERTIFY, that on the 17th day of April, A D 1929, I surveyed SECOND HALL ADDITION to Scottsbluff, Nebraska, situated on a part of the NE $\frac{1}{4}$  of the NE $\frac{1}{4}$  of section 26, Township 22 North of Range 55 West of the 6th P.M. more particularly described as follows: Beginning at a point 253 feet south and 33 feet west of the N E corner of said section 26, thence south a distance of 404 feet, thence west a distance of 165 feet, thence north a distance of 404 feet, thence east a distance of 165 feet to the point of beginning; that the above plat is a correct delineation of said survey drawn to a scale of 50 feet to an inch. 1x1x15" fir stakes are driven well into the ground at front corners of each lot. The width of the driveways and the dimensions of the lots are indicated on the plat in feet and decimals. Each lot bears its own number.

WITNESS my hand this 19th day of April, A D 1929.

A L Selzer, Surveyor.

THIS CERTIFIES THAT the Nebraska Central Building and Loan Association, a corporation duly organized and existing under the laws of the State of Nebraska, and Fred W Stone and Reta H Stone, husband and wife, are the owners of that part of the NE $\frac{1}{4}$  of the NE $\frac{1}{4}$  of section 26, Twp 22 N of R 55 W of the 6th P.M., mentioned in the above surveyor's certificate and shown on the above plat, as the land on which SECOND HALL ADDITION to Scottsbluff

Nebraska, is located. That the said owners have caused the above described land to be surveyed and platted as Second Hall Addition to Scottsbluff, Nebraska, as shown on the above plat and mentioned in the above Surveyor's Certificate, and that the driveways shown on the above plat and mentioned in the foregoing Surveyor's Certificate are hereby dedicated to the Public Use.

IN TESTIMONY WHEREOF the Nebraska Central Building and Loan Association has caused this instrument to be signed by it's President, countersigned by it's Secretary, and the Corporate Seal of said Association to be hereunto affixed, this 22nd day of April A D 1929, and Fred W and Reta H Stone have affixed their names in their own proper persons this 21 day of May, A D 1929.

April 1929 Selzer & Finley Book 21-22- Page 45

PLAT of SECOND HALL ADDITION to Scottsbluff, Nebr. Scale 1"=50'

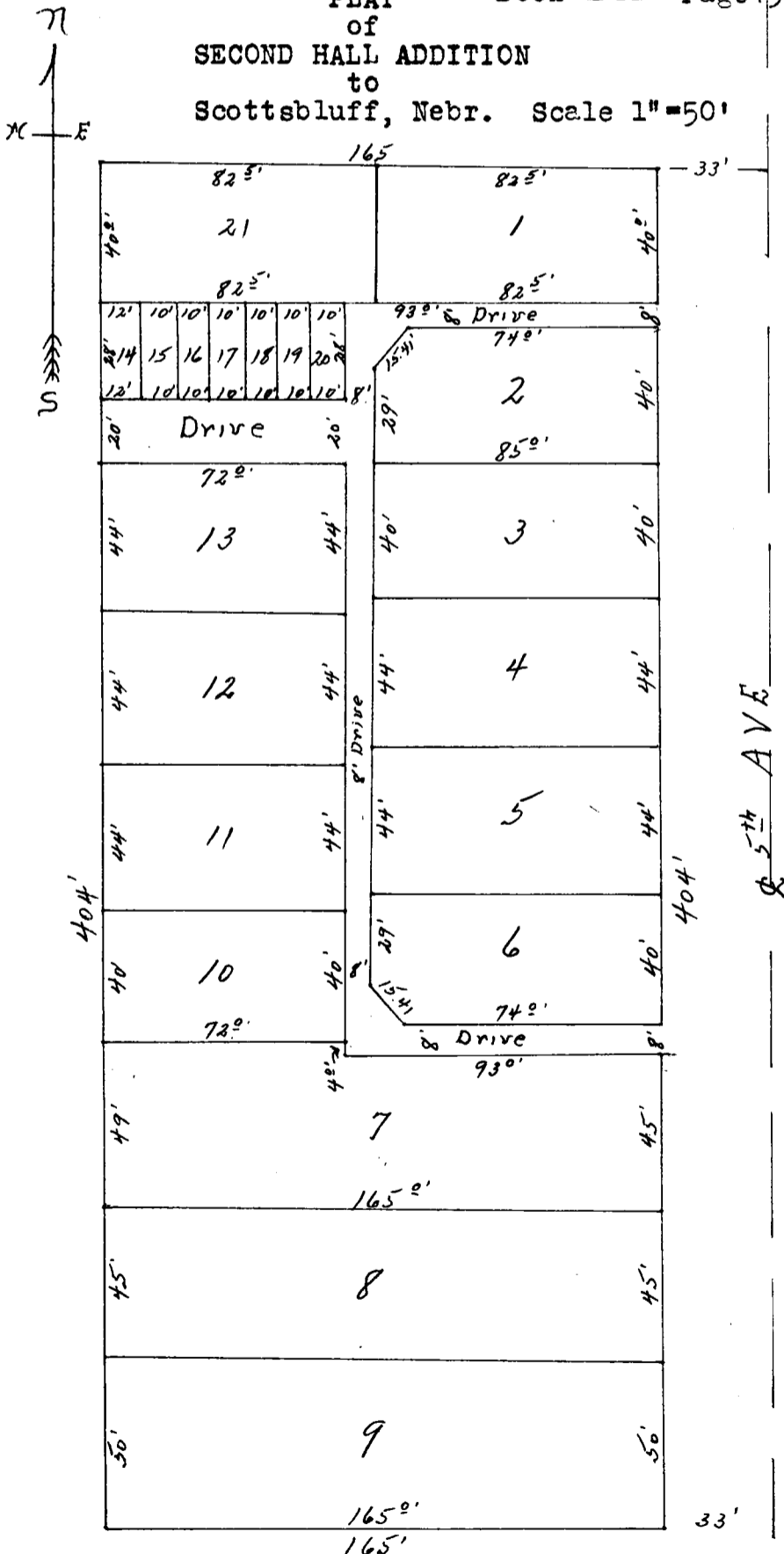

Nebraska Central Building and Loan Association  
By H K Burket, President  
Countersigned: W M Folsom, Secretary.



Fred W Stone  
Reta H Stone.

Carrie Madsen Witness to signature of the President of The Nebraska Building and Loan Association.  
Hazel I Weddle Witness to signature of Fred W Stone and Reta H Stone.

STATE OF NEBRASKA) ss.  
LANCASTER COUNTY)

On this 22nd day of April A D 1929 before me a Notary Public in and for said County, personally appeared H K Burket and W M Folsom, President and Secretary of the Nebraska Central Building and Loan Association, who are personally known to me to be the identical persons whose names are subscribed to the foregoing instrument, and then and there acknowledged the said instrument and the execution thereof to be their voluntary act and deed and the voluntary act and deed of said Association.

Witness my hand and Notarial Seal on the day and year last above written.

My commission expires April 23 1931.

Carrie Madsen,  
Notary Public.



STATE OF NEBRASKA,) ss.  
Scotts Bluff County.)

On this 21 day of May A D 1929, before me a Notary Public in and for said County, personally appeared Fred W Stone and Reta H Stone, husband and wife, to me personally known to be the identical persons whose names are affixed

to the foregoing instrument and acknowledged the execution thereof to be their voluntary act and deed for the purposes therein set forth.

WITNESS my hand and Notarial Seal on the day and year last above written.

My commission expires Oct 30 1931.

Hazel I Weddle,  
Notary Public.

