

8772

14

State of Nebraska, Scotts Bluff County ss.  
 Entered in Numerical Index and filed for  
 record the 4 day of January, 2000  
 at 1:50 o'clock P.M., and recorded in  
 Book 221 of Deeds  
 on page 349  
Jean A. Bauer  
 Register of Deeds

NAME B  
 GEN. E  
 PLOT \_\_\_\_\_  
 COMPARED \_\_\_\_\_

By \_\_\_\_\_ Deputy

LOTS 1 AND 2, BLOCK 2  
 REPLAT OF BLOCK 2,  
 BOJALAD SUBDIVISION  
 SCOTTSBLUFF, NEBRASKA

# 11.50

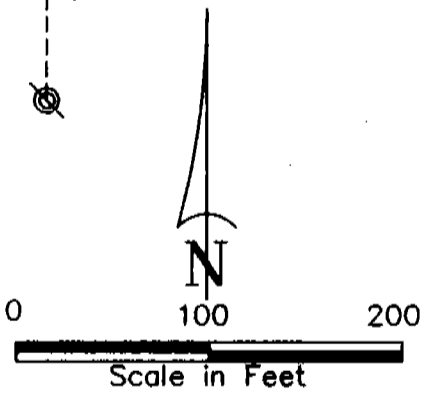
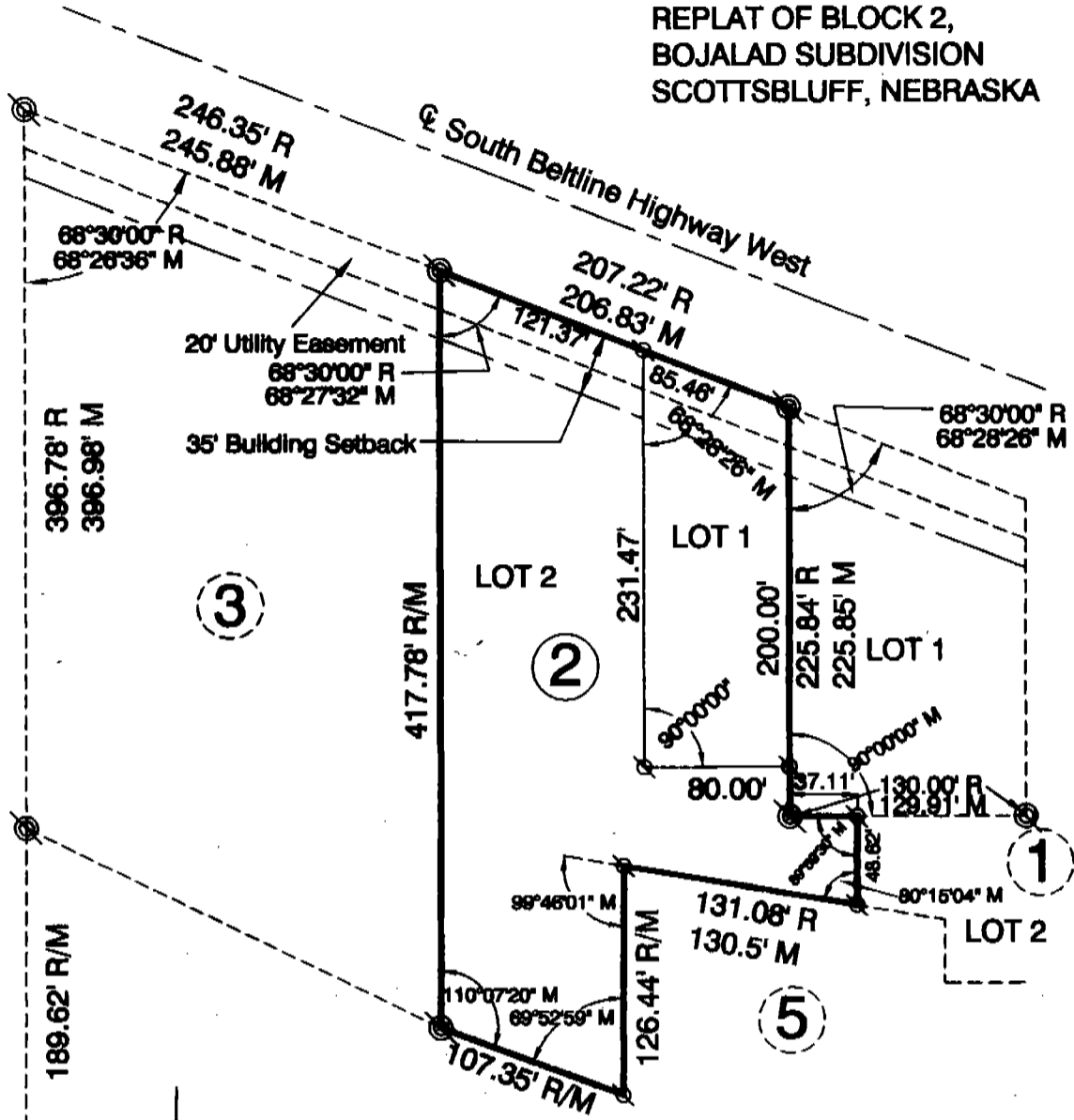

⊙ Existing Corner      R Record Distance  
 ⊗ Set 5/8" x 30" Rebar      M Measured Distance

**SURVEYOR'S CERTIFICATE**

I, Kelly A. Beatty, a Nebraska Registered Land Surveyor hereby certify I have surveyed and prepared a plat of Lots 1 and 2, Block 2, Replat of Block 2, Bojalad Subdivision, a subdivision in the City of Scottsbluff, Scotts Bluff County, Nebraska. That the accompanying plat is a true delineation of such survey drawn to a scale of 100 feet to the inch and that all corners found or set are marked as shown.

WITNESS MY HAND AND SEAL this 30th day of November, 1999  
 FOR THE FIRM OF M.C. SCHAFF AND ASSOCIATES, INC.

Kelly A. Beatty  
 Kelly A. Beatty, Nebraska Registered Land Surveyor, L.S. 476



349

8772

LOTS 1 AND 2, BLOCK 2,  
REPLAT OF BLOCK 2,  
BOJALAD SUBDIVISION  
SCOTTSSLUFF, NEBRASKA  
SHEET 2 OF 2

**OWNER'S STATEMENT**

We, the undersigned being the owners of Block Two, Bojalad Subdivision, a subdivision in the City of Scottsbluff, Scotts Bluff County, Nebraska, as described in the foregoing "Surveyor's Certificate" and shown on the accompanying plat have caused such real estate to be platted as Lots 1 and 2, Block Two, Replat of Block 2, Bojalad Subdivision, a subdivision in the City of Scottsbluff, Scotts Bluff County, Nebraska.

That the foregoing plat is made with the free consent and in accordance with the desires of the undersigned owners. We hereby dedicate the utility easements shown on the plat to the use and benefit of the public, and further annex and make such real estate a part of the City of Scottsbluff, Nebraska.

DATED THIS 8th DAY OF December, 1999.

L-K ENTERPRISES, LTD.  
a General Partnership

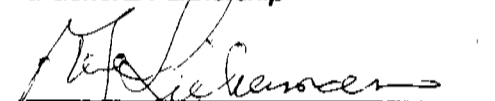
  
Abe Lieberman, general partner

**ACKNOWLEDGMENT**

STATE OF NEBRASKA )  
COUNTY OF SCOTTSS BLUFF )

Before me, a Notary Public, qualified and acting in said county, personally came Abe Lieberman, general partner of L-K Enterprises, Ltd., a general partnership, to me known to be the identical person whose signature is affixed to the foregoing "Owner's Statement" and acknowledged the execution thereof to be his voluntary act and deed and the voluntary act and deed of said general partnership.

WITNESS MY NOTARIAL SEAL THIS 8th DAY OF December, 1999.

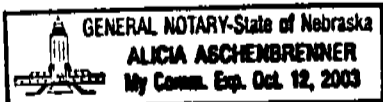

  
Notary Public

My Commission Expires: Oct 12 2003

**APPROVAL AND ACCEPTANCE**

The foregoing plat of Lots 1 and 2, Block 2, Replat of Block 2, Bojalad Subdivision, a subdivision in the City of Scottsbluff, Scotts Bluff County, Nebraska, is hereby approved and accepted by the Mayor and City Council of the City of Scottsbluff, Scotts Bluff County, Nebraska, by resolution dated this 20th day of December, 1999.

Attest:   
City Clerk



  
Mayor