

1/200

3480

NUM B 149
GPA JS
PHT _____
COMPARED _____

LOTS 1A AND 1B, BLOCK 3, REPLAT OF LOT 1 AND THE SOUTH 25' OF LOT 2, BLOCK 3, FOREST PLACE ADDITION

An Addition to the Village of Morrill,
Scotts Bluff County, Nebraska

State of Nebraska, Scotts Bluff County ss.
Entered in Numerical Index and filed for
record the 12 day of May, 1999
at 1:34 o'clock P.M., and recorded in
Book 219 of Deeds
on page 149
Jean A. Bauer
Register of Deeds
By #1200 Deputy

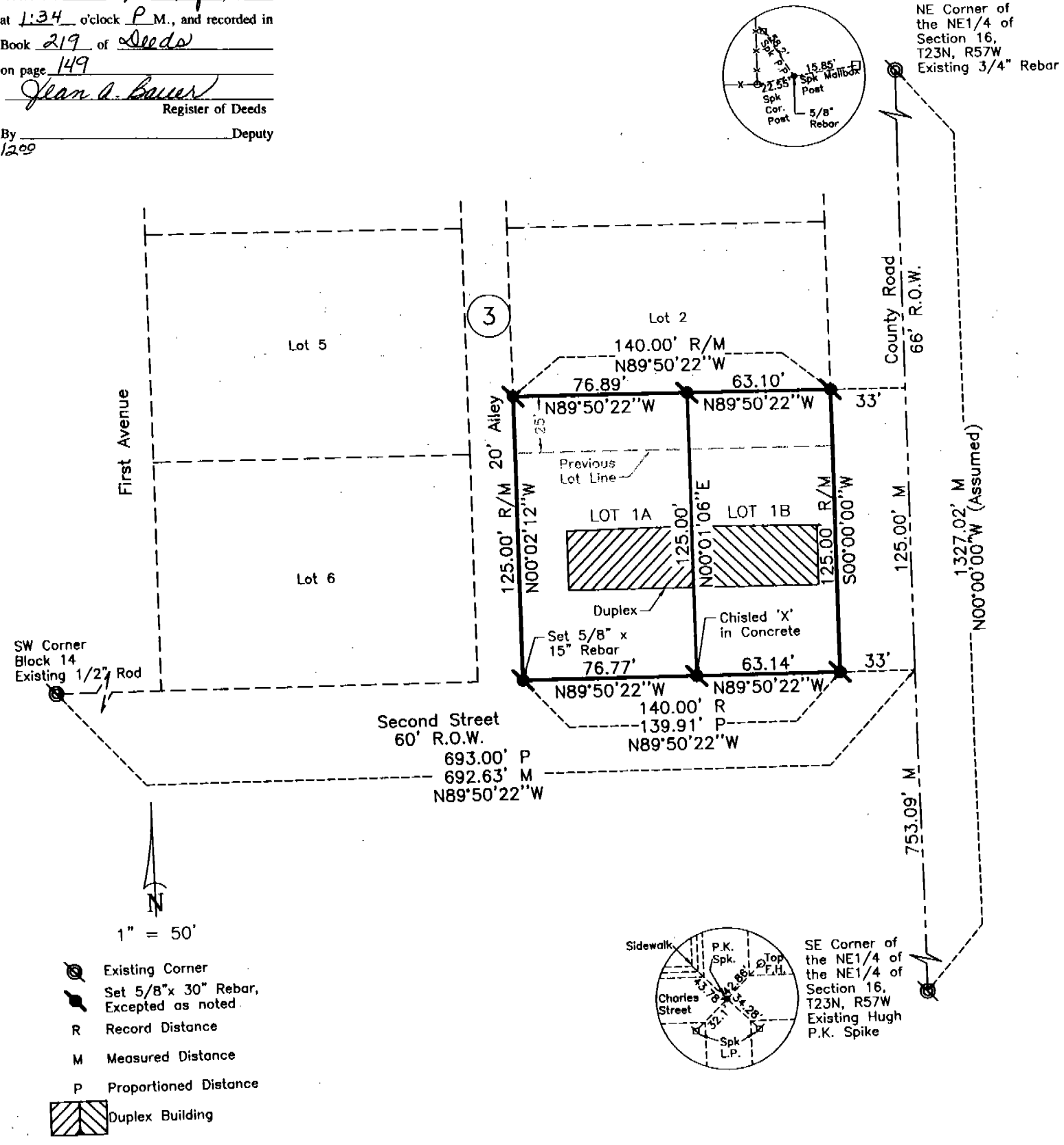

SURVEYOR'S CERTIFICATE

I, Kelly A. Beatty, a Nebraska Registered Land Surveyor hereby certify that I have surveyed and prepared a plat of LOTS 1A AND 1B, BLOCK 3, Replat of Lot 1 and the South 25' of Lot 2, Block 3, Forest Place Addition to the Village of Morrill, Scotts Bluff County, Nebraska.

That the accompanying plat is a true delineation of such survey drawn to a scale of 50 feet to the inch. That all dimensions are in feet and decimals, and that each tract has its own number. That the boundary of the plat is shown with a heavy solid line with dashed lines being for orientation purposes only. That all corners found or set are marked as shown.

WITNESS MY HAND AND SEAL this 4th day of January, 1999.
FOR THE FIRM OF M. C. SCHAFF AND ASSOCIATES, INC.

Kelly A. Beatty
Kelly A. Beatty, Nebraska Registered Land Surveyor, L. S. 476

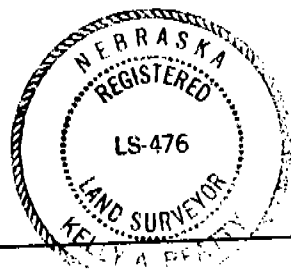

LOTS 1A AND 1B, BLOCK 3,
REPLAT OF LOT 1 AND SOUTH
25' OF LOT 2, BLOCK 3,
FOREST PLACE ADDITION
MORRILL, NEBRASKA
SHEET 2 OF 2

OWNER'S STATEMENT

We, the undersigned, being the owner of Lot 1 and the South 25' of Lot 2, Block 3, Forest Place Addition to the Village of Morrill, Nebraska, as described in the foregoing "Surveyor's Certificate" and shown on the accompanying plat have caused such real estate to be platted as LOTS 1A AND 1B, BLOCK 3, A REPLAT OF LOT 1 AND THE SOUTH 25' OF LOT 2, BLOCK 3, FOREST PLACE ADDITION to the Village of Morrill, Scotts Bluff County, Nebraska.

That the foregoing plat is made with the free consent and in accordance with the desires of the undersigned owners.

Dated this 2nd day of March, 19 99.

School District No. 11 of Scotts Bluff County, Nebraska

Warren Osborn

Warren Osborn, President of the School Board

ACKNOWLEDGMENT

STATE OF NEBRASKA)
COUNTY OF SCOTTS BLUFF)

Before me, a Notary Public, qualified and acting in said County, personally came Warren Osborn, President of the School Board, to me known to be the identical person whose signature is affixed to the foregoing "Owner's Statement" and acknowledged the execution thereof to be his voluntary act and deed and the voluntary act and deed of School District No. 11 of Scotts Bluff County, Nebraska.

WITNESS MY HAND AND NOTARIAL SEAL this 2nd day of March, 19 99.

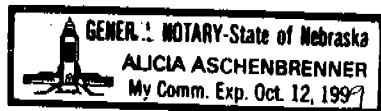

Alicia Aschenbrenner
Notary Public

My Commission Expires: Oct 12, 1999

APPROVAL AND ACCEPTANCE

The foregoing plat of LOTS 1A AND 1B, BLOCK 3, A REPLAT OF LOT 1 AND THE SOUTH 25' OF LOT 2, BLOCK 3, FOREST PLACE ADDITION to the Village of Morrill, Scotts Bluff County, Nebraska, is hereby approved by the Mayor and Village Council of the Village of Morrill, Nebraska, by resolution duly passed this 13th day of April, 19 99.

Paul J. Morrill
Mayor

ATTEST:

Jimmy K. Beckley
Village Clerk

