

Entered in Numerical Index and Filed for Record in the Register of Deeds Office of said County of Scotts Bluff, State of Nebraska, this 5th day of July, A.D., 1996, at 3:37 o'clock P.M., Recorded in Book 210 of Deeds Page 291, thereof. Fee \$ 12.00. Mary Jo Keller Register of Deeds

LOTS 1, 2 and 3, BLOCK 1
A REPLAT OF BLOCK 1,
DALOISE ADDITION

3715

B
S.S.

An Addition to the City of Scottsbluff, Scotts Bluff County, Nebraska.

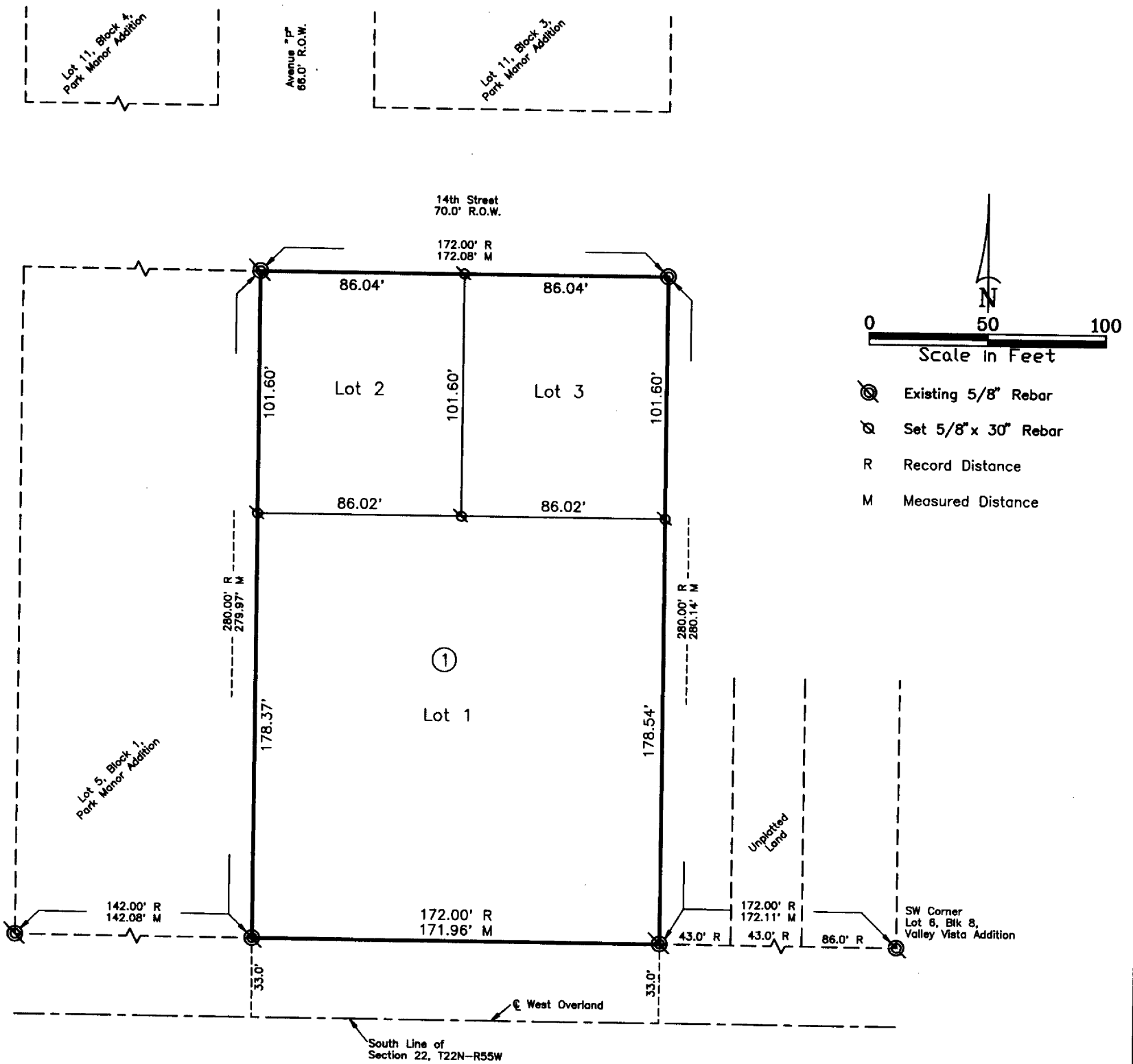

SURVEYOR'S CERTIFICATE

I, Kelly A. Beatty, a Nebraska Registered Land Surveyor, hereby certify that I have surveyed and prepared a plat of LOTS 1, 2 and 3, BLOCK 1, A REPLAT OF BLOCK 1, DALOISE ADDITION, an Addition to the City of Scottsbluff, Scotts Bluff County, Nebraska.

That the accompanying plat is a true delineation of such survey drawn to a scale of 30 feet to the inch. That all dimensions are in feet and decimals, and each lot and block has its own number. That the boundary of the plat is shown with a heavy solid line with dashed lines being for orientation purposes only. That all corners found or set are marked as shown.

WITNESS MY HAND AND SEAL this 22nd day of July, 1996.
FOR THE FIRM OF M. C. SCHAFF AND ASSOCIATES, INC.

Kelly A. Beatty
Kelly A. Beatty, Nebraska Registered Land Surveyor, L. S. 476



3715

LOTS 1, 2 and 3, BLOCK 1,
REPLAT OF BLOCK 1,
DALOISE ADDITION
SCOTTSLUFF, NEBRASKA
SHEET 2 OF 2

OWNER'S STATEMENT

We, the undersigned, being the owners of Block 1, Daloise Addition, an Addition to the City of Scottsbluff, Nebraska, as described in the foregoing "Surveyor's Certificate" and shown on the accompanying plat have caused such real estate to be platted as LOTS 1, 2 and 3, BLOCK 1, A REPLAT OF BLOCK 1, DALOISE ADDITION, an Addition to the City of Scottsbluff, Scotts Bluff County, Nebraska.

That the foregoing plat is made with the free consent and in accordance with the desires of the undersigned owners.

Dated this 28 day of May, 19 96.

Harlan Trupp
Harlan Trupp

Beth Trupp
Beth Trupp

ACKNOWLEDGEMENT

STATE OF NEBRASKA)
COUNTY OF SCOTTS BLUFF)

Before me, a Notary Public, qualified and acting in said County, personally came Harlan Trupp and Beth Trupp, husband and wife, to me known to be the identical persons whose signatures are affixed to the foregoing "Owner's Statement" and acknowledged the execution thereof to be their voluntary act and deed.

WITNESS MY HAND AND NOTARIAL SEAL this 28th day of May 19 96.

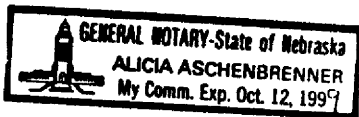

Alicia Aschenbrenner
Notary Public

My Commision Expires: Oct 12, 1999

APPROVAL AND ACCEPTANCE

The foregoing plat of LOTS 1, 2 and 3, BLOCK 1, A REPLAT OF BLOCK 1, DALUISE ADDITION, an Addition to the City of Scottsbluff, Scotts Bluff County, Nebraska, is hereby approved by the Mayor and City Council of the City of Scottsbluff, Scotts Bluff County, Nebraska, by resolution duly passed this 24th day of June, 19 96.

[Signature]
Attest
City Clerk

[Signature]
Mayor