

Entered in Numerical Index and Filed for Record in the Register of Deeds Office of said County of Scotts Bluff, State of Nebraska, this 13 day of March A. D., 1996 at 3:45 o'clock P. M., Recorded in Book 209 of Deeds Page 345 thereof. Fee \$ 78.00 Mary Jo Ellis by Pauline C. Hays Register of Deeds

PLOT 1F THROUGH PLOT 136F

REPLAT OF PART OF SECTION F, FIRST ADDITION TO EAST LAWN CEMETERY 1365

Minatare, Nebraska

Situated in the Southwest Quarter of Section 19, Township 22 North, Range 53 West of the 6th P. M., Scotts Bluff County, Nebraska.

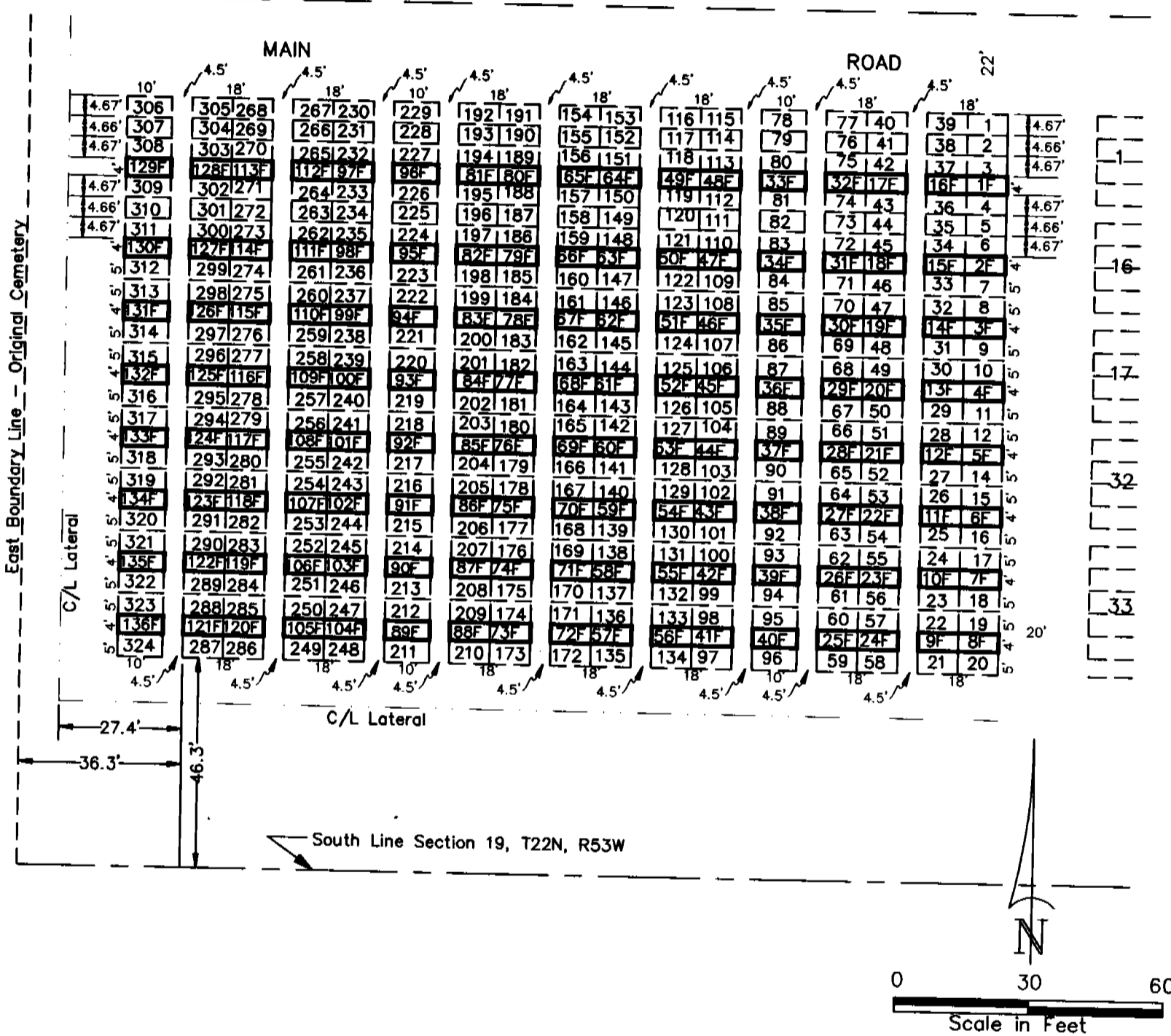

"SURVEYOR'S CERTIFICATE"

I, Kelly A. Beatty, a Nebraska Registered Land Surveyor, hereby certify that I have prepared a plat of Plot 1F through Plot 136F, a Replat of part of Section 'F' in East Lawn Cemetery, situated in the Southwest Quarter of Section 19, Township 22 North, Range 53 West of 6th P. M., Scotts Bluff County, Nebraska.

That the accompanying plat is a true delineation of said plat drawn to a scale of 30 feet to the inch. That the boundary is shown on the plat with a heavy solid line with the dashed lines being for orientation purposes only.

WTNESS MY HAND AND SEAL this 6th day of December, 19 95. FOR THE FIRM OF M. C. SCHAFF AND ASSOCIATES, INC.

Kelly A. Beatty

Kelly A. Beatty, Nebraska Registered Land Surveyor, L. S. 476

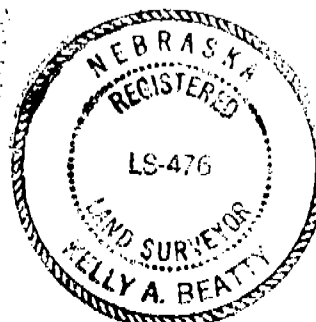

1365

SECTION 'F', FIRST ADDITION TO
EAST LAWN CEMETERY
Minatare, Nebraska
Sheet 2 of 2

OWNER'S STATEMENT

We, the undersigned, being the Owners of that part of the Southwest Quarter of Section 19, Township 22 North, Range 53 West of the 6th P. M., Scotts Bluff County, Nebraska, as described in the foregoing "Surveyor's Certificate" and shown in the accompanying plat have caused such real estate to be platted as Plot 1F through Plot 136F, a Replat of part of Section 'F', First Addition to East Lawn Cemetery, Scotts Bluff County, Nebraska.

Dated this 12th day of January, 19 96.

East Lawn Cemetery District

Jack Copsey
Jack Copsey, President

ACKNOWLEDGEMENT

STATE OF NEBRASKA)
COUNTY OF SCOTTS BLUFF)

Before me, a Notary Public, qualified and acting in said County, personally came Jack Copsey, President of East Lawn Cemetery District, to me know to be the identical person whose signature is affixed to the foregoing "Owner's Statement" and acknowledged the execution thereof to be his voluntary act and deed and the voluntary act and deed of said District.

WITNESS MY HAND AND SEAL this 12th day of January, 19 96.

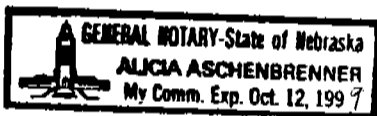

Alicia Aschenbrenner
Notary Public

My Commission Expires: Oct 12, 1999

APPROVAL AND ACCEPTANCE

The foregoing plat of Plot 1F through Plot 136F, a Replat of part of Section 'F', First Addition to East Lawn Cemetery, Scotts Bluff County, Nebraska, hereby approved by the Scotts Bluff County Board of Commissioners by Resolution duly passed this 11th day of March, 19 96.

Roger L. Green
Chairman of the Board

Attest: Lee M. Marx
County Clerk

