

2018-3192

RECORDED
SCOTTS BLUFF COUNTY, NE

Date 7-17-18 Time 2:50 PM
INST. 2018 3192
Jean A. Bauer

COMPILED #a
PLATTED #
IMAGED _____

REGISTER OF DEEDS

NUM PAGES 2
DATE 16.00 PD 16.00 CNG cl RET
TIME 16.00 FILE cl EST
BY Jody Weirmeister

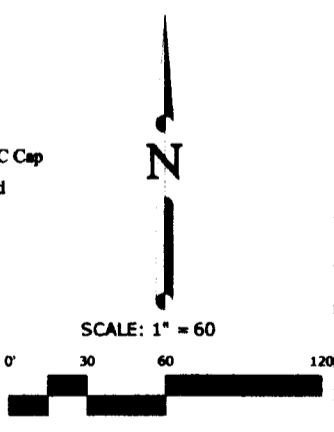
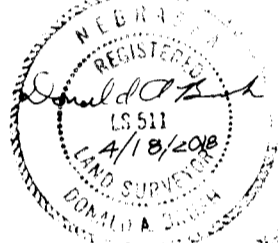
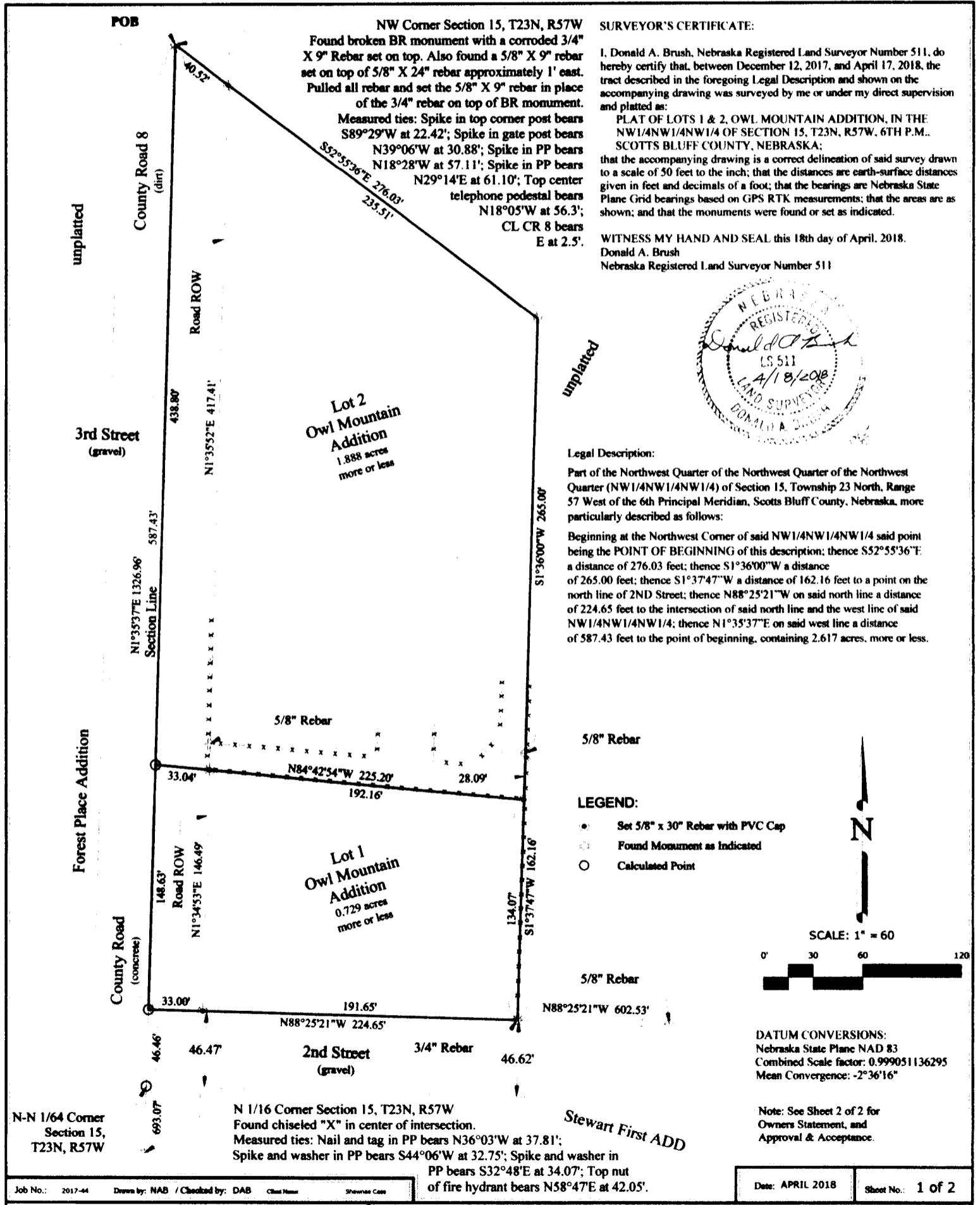

Panhandle Land Surveying
Donald A. Brush, Registered Land Surveyor
870 SB Road, Morrill, Nebraska, 69358
Phone: (308) 247-2602

Plat of
Lots 1 & 2, Owl Mountain Addition,
in the NW1/4NW1/4NW1/4 of Section 15,
T23N, R57W, 6th P.M., Scotts Bluff County, Nebraska.

Plat of
Lots 1 & 2, Owl Mountain Addition,
 in the NW1/4NW1/4NW1/4 of Section 15,
 T23N, R57W, 6th P.M., Scotts Bluff County, Nebraska.

OWNER'S STATEMENT:

We the undersigned, being the owners of the tract of land described in the foregoing "Legal Description" and shown on the accompanying plat have caused such real estate to be platted as:

PLAT OF LOTS 1 & 2, OWL MOUNTAIN ADDITION, IN THE NW1/4NW1/4NW1/4 OF SECTION 15, T23N, R57W, 6TH P.M., SCOTTS BLUFF COUNTY, NEBRASKA.

The foregoing plat is made with my free consent and in accordance with the desires of the undersigned owner:

Dated this 6 day of June, 2018.

Owl Mountain Investment Group, LLC
Shawnee L. Case
 Shawnee L. Case, Owner

Wyrne W. Wcinmeister
 Wyrne W. Wcinmeister, husband

Acknowledgement:

State of Nebraska)
) ss.
 County of Scotts Bluff)

Before me, a Notary Public, qualified and acting in said County, personally came Shawnee L. Case, owner, Owl Mountain Investment Group, LLC, known to me to be the identical person who signed the foregoing "Owner's Statement" and acknowledged the execution thereof to be her voluntary act and deed.

Witness my hand and seal this 6 day of June, 2018.

Jacquelyn M. M...
 Notary Public
 My commission Expires: 02/04/2020

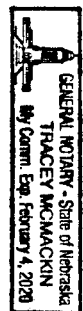

Acknowledgement:

State of Nebraska)
) ss.
 County of Scotts Bluff)

Before me, a Notary Public, qualified and acting in said County, personally came Wyrne W. Wcinmeister, husband and Jody L. Wcinmeister, wife, known to me to be the identical persons who signed the foregoing "Owner's Statement" and acknowledged the execution thereof to be their voluntary act and deed.

Witness my hand and seal this 6 day of July, 2018.

Darin J. Knepper
 Notary Public
 My commission Expires: 7/15/2021

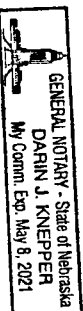

APPROVAL AND ACCEPTANCE:

The foregoing PLAT OF LOTS 1 & 2, OWL MOUNTAIN ADDITION, IN THE NW1/4NW1/4NW1/4 OF SECTION 15, T23N, R57W, 6TH P.M., SCOTTS BLUFF COUNTY, NEBRASKA, is hereby approved and accepted by the Chairman and Village Board of Morrill, Nebraska, by resolution:

This 6 day of June, 2018.

John A. Schuler
 John A. Schuler, Chairman

Attest:
Jennie Schmidt
 Jennie Schmidt, Clerk

Acknowledgement:

State of Nebraska)
) ss.
 County of Scotts Bluff)

Before me, a Notary Public, qualified and acting in said County, personally came John A. Schuler, Chairman, known to me to be the identical person who signed the foregoing "Approval and Acceptance" and acknowledged the execution thereof to be his voluntary act and deed.

Witness my hand and seal this 5 day of June, 2018.

Jennie Schmidt
 Notary Public
 My commission Expires: 11.24.2019



Note: See Sheet 1 of 2 for over all layout, Legal Description, & Surveyor Certificate.