



**FINAL PLAT OF  
BLOCK 9, FIVE OAKS SUBDIVISION,  
SCOTT'S BLUFF COUNTY, NEBRASKA, AND UNPLATTED LANDS**  
SITUATED IN THE NORTHWEST QUARTER OF SECTION 14, TOWNSHIP 22 NORTH, RANGE 55 WEST OF  
THE 6TH PRINCIPAL MERIDIAN, SCOTT'S BLUFF COUNTY, NEBRASKA

Sheet Revisions	
12	REVISED SURVEY
13	REVISED SURVEY
14	REVISED SURVEY
15	REVISED SURVEY
16	REVISED SURVEY
17	REVISED SURVEY
18	REVISED SURVEY
19	REVISED SURVEY
20	REVISED SURVEY
21	REVISED SURVEY
22	REVISED SURVEY
23	REVISED SURVEY
24	REVISED SURVEY
25	REVISED SURVEY
26	REVISED SURVEY
27	REVISED SURVEY
28	REVISED SURVEY
29	REVISED SURVEY
30	REVISED SURVEY
31	REVISED SURVEY
32	REVISED SURVEY
33	REVISED SURVEY
34	REVISED SURVEY
35	REVISED SURVEY
36	REVISED SURVEY
37	REVISED SURVEY
38	REVISED SURVEY
39	REVISED SURVEY
40	REVISED SURVEY
41	REVISED SURVEY
42	REVISED SURVEY
43	REVISED SURVEY
44	REVISED SURVEY
45	REVISED SURVEY
46	REVISED SURVEY
47	REVISED SURVEY
48	REVISED SURVEY
49	REVISED SURVEY
50	REVISED SURVEY
51	REVISED SURVEY
52	REVISED SURVEY
53	REVISED SURVEY
54	REVISED SURVEY
55	REVISED SURVEY
56	REVISED SURVEY
57	REVISED SURVEY
58	REVISED SURVEY
59	REVISED SURVEY
60	REVISED SURVEY
61	REVISED SURVEY
62	REVISED SURVEY
63	REVISED SURVEY
64	REVISED SURVEY
65	REVISED SURVEY
66	REVISED SURVEY
67	REVISED SURVEY
68	REVISED SURVEY
69	REVISED SURVEY
70	REVISED SURVEY
71	REVISED SURVEY
72	REVISED SURVEY
73	REVISED SURVEY
74	REVISED SURVEY
75	REVISED SURVEY
76	REVISED SURVEY
77	REVISED SURVEY
78	REVISED SURVEY
79	REVISED SURVEY
80	REVISED SURVEY
81	REVISED SURVEY
82	REVISED SURVEY
83	REVISED SURVEY
84	REVISED SURVEY
85	REVISED SURVEY
86	REVISED SURVEY
87	REVISED SURVEY
88	REVISED SURVEY
89	REVISED SURVEY
90	REVISED SURVEY
91	REVISED SURVEY
92	REVISED SURVEY
93	REVISED SURVEY
94	REVISED SURVEY
95	REVISED SURVEY
96	REVISED SURVEY
97	REVISED SURVEY
98	REVISED SURVEY
99	REVISED SURVEY
100	REVISED SURVEY

Engineers: Architects: Surveyors  
C.A.T. HERRING, L.L.C.  
Project Location: Scottsbluff, Scotts Bluff County, Nebraska  
Survey Control: NAD 83  
Scale: 1" = 200'

Curve Table

Curve #	Length	Radius	Delta	Tangent	Chord Division	Chord Length
C1	31.42	20.00'	90°00'00"	20.00'	S46°02'11"W	28.28'
C2	68.74	174.00'	20°00'00"	30.00'	N76°07'09"W	60.43'
C3	78.88	226.00'	19°40'11"	30.00'	N76°07'09"W	77.79'
C4	78.88	226.00'	20°00'00"	30.00'	S76°07'09"E	78.88'
C5	60.18	174.00'	19°40'11"	30.00'	N76°07'09"W	50.88'
C6	60.12	314.00'	16°14'14"	45.35'	N14°09'37"E	60.82'
C7	112.07	528.00'	12°20'52"	65.25'	N46°56'37"E	111.85'
C8	81.85'	152.22'	35°14'51"	48.38'	N46°56'37"E	92.18'

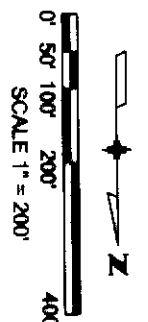
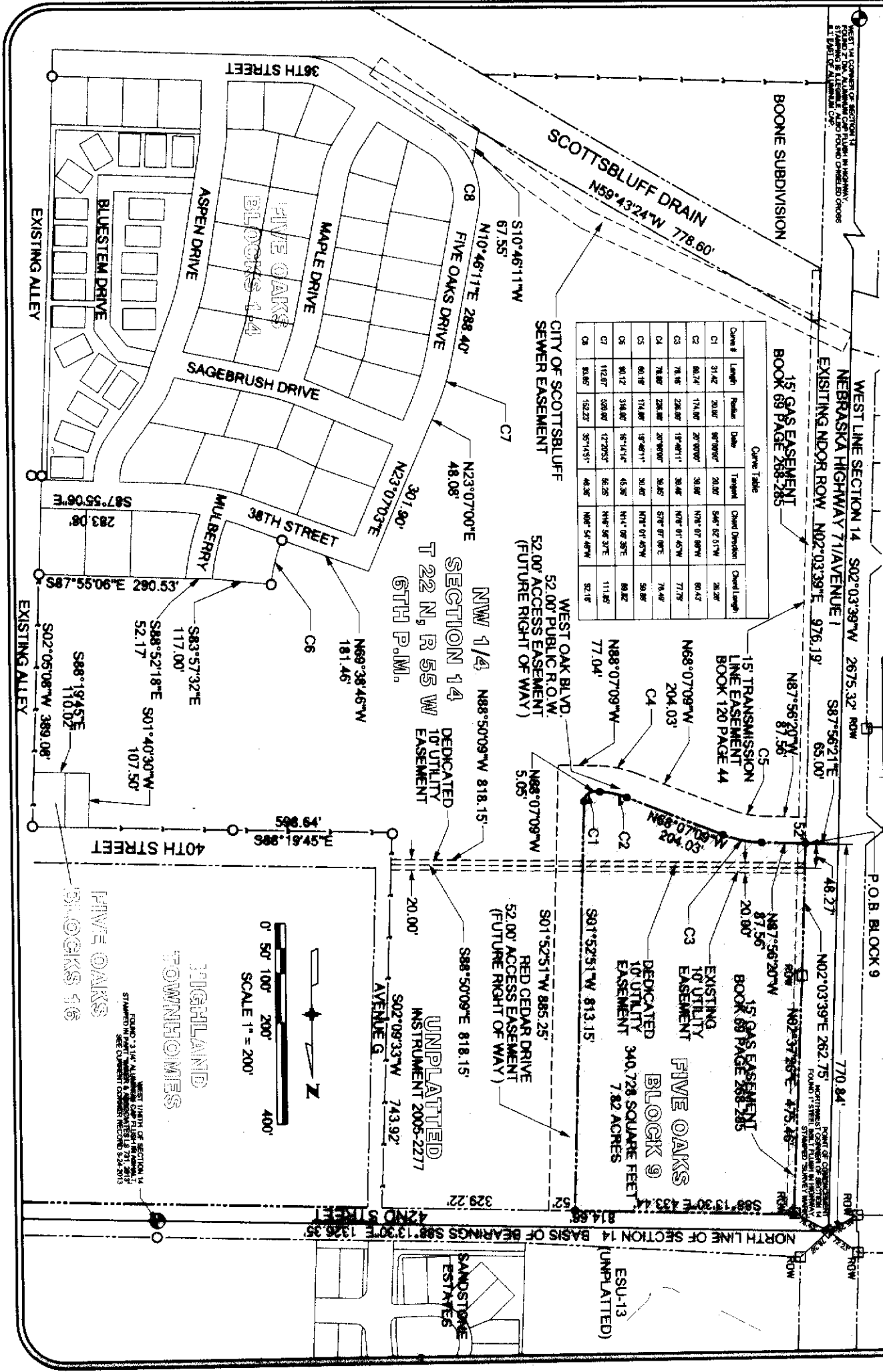

WEST 1/4 OF SECTION 14  
STAMPED IN PART BY A SURVEYOR IN THE STATE OF NEBRASKA  
SEE CURRENT CORRECTION RECORD 524-2013

**MIGHLAND  
TOWNHOMES**  
FIVE OAKS  
BLOCKS 46

UNPLATTED  
INSTRUMENT 2005-2277

RED CEDAR DRIVE  
52.00' ACCESS EASEMENT  
(FUTURE RIGHT OF WAY)

FIVE OAKS  
BLOCK 9  
340,728 SQUARE FEET  
7.42 ACRES

15' GAS EASEMENT  
BOOK 69 PAGE 288-285

15' TRANSMISSION  
LINE EASEMENT  
BOOK 120 PAGE 44

EXISTING  
10' UTILITY  
EASEMENT  
BOOK 69 PAGE 288-285

DEDICATED  
10' UTILITY  
EASEMENT  
340,728 SQUARE FEET  
7.42 ACRES

WEST OAK BLVD.  
52.00' PUBLIC R.O.W.  
(FUTURE RIGHT OF WAY)

WEST LINE SECTION 14  
NEBRASKA HIGHWAY 71/AVENUE I  
EXISTING MDOR ROW  
N02°03'39"E 976.19'

WEST LINE SECTION 14  
S02°03'39"W 2675.32' ROW

WEST LINE SECTION 14  
S02°03'39"E 262.75'

WEST LINE SECTION 14  
S02°03'39"E 262.75'

WEST LINE SECTION 14  
S02°03'39"E 262.75'

WEST LINE SECTION 14  
S02°03'39"E 262.75'

WEST LINE SECTION 14  
S02°03'39"E 262.75'

WEST LINE SECTION 14  
S02°03'39"E 262.75'

WEST LINE SECTION 14  
S02°03'39"E 262.75'

WEST LINE SECTION 14  
S02°03'39"E 262.75'

WEST LINE SECTION 14  
S02°03'39"E 262.75'

WEST LINE SECTION 14  
S02°03'39"E 262.75'

WEST LINE SECTION 14  
S02°03'39"E 262.75'

WEST LINE SECTION 14  
S02°03'39"E 262.75'

WEST LINE SECTION 14  
S02°03'39"E 262.75'

WEST LINE SECTION 14  
S02°03'39"E 262.75'

WEST LINE SECTION 14  
S02°03'39"E 262.75'

WEST LINE SECTION 14  
S02°03'39"E 262.75'

WEST LINE SECTION 14  
S02°03'39"E 262.75'

WEST LINE SECTION 14  
S02°03'39"E 262.75'

WEST LINE SECTION 14  
S02°03'39"E 262.75'

WEST LINE SECTION 14  
S02°03'39"E 262.75'