

2011-5969

NUM INDEX C  
COMPUTER C  
PICTURED C  
IMAGED \_\_\_\_\_

RECORDED  
SCOTTS BLUFF COUNTY, NE

Date 12-9-11 Time 10:25 AM

Inst 2011 5969

*Jean A. Bauer*

REGISTER OF DEEDS

NUM PAGES 2  
DOC TAX \_\_\_\_\_ PD \_\_\_\_\_ CHG \_\_\_\_\_ RET \_\_\_\_\_  
FEES 11.50 PD \_\_\_\_\_ CHG \_\_\_\_\_ RET \_\_\_\_\_  
TOTAL 11.50 PK 2000  
REC'D City of Minatare  
RET \_\_\_\_\_

3.

# FINAL PLAT

LOT 10A, A REPLAT OF LOTS 9 & 10, BLOCK 4, BARRICKS FIRST ADDITION TO THE CITY OF MINATARE, SCOTTS BLUFF COUNTY, NEBRASKA.

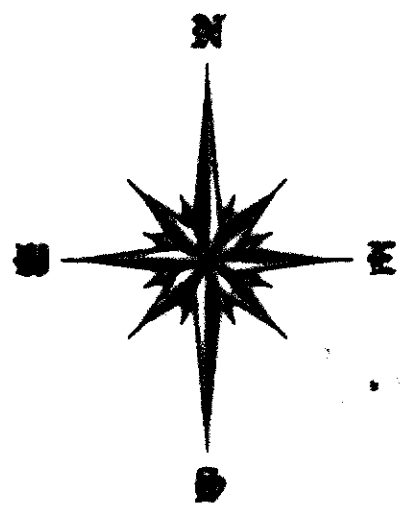
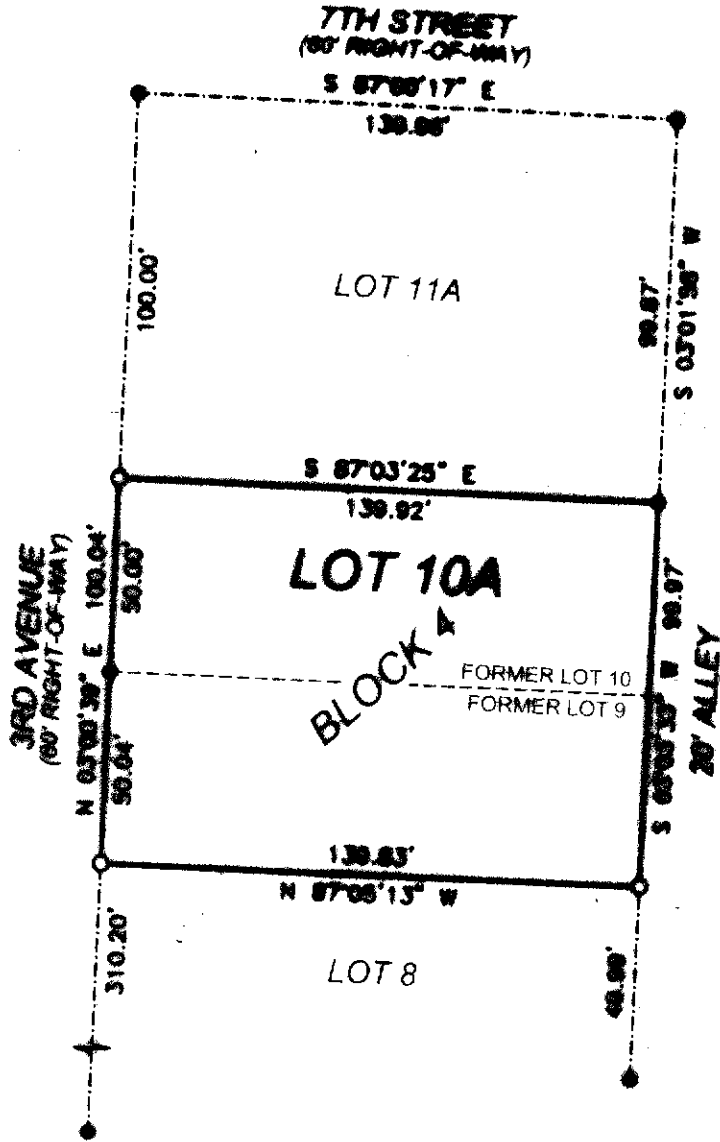

SCALE 1"=50'

### LEGEND

- - CORNER FOUND
- - CORNER SET
- 5/8" x 24" REBAR W/PVC CAP



### SURVEYOR'S CERTIFICATE:

I, SCOTT M. BOSS, NEBRASKA REGISTERED LAND SURVEYOR NUMBER 603, DO HEREBY CERTIFY THAT I HAVE SURVEYED AND PLATTED THE FOREGOING PLAT OF LOT 10A, A REPLAT OF LOTS 9 AND 10, BLOCK 4, BARRICKS FIRST ADDITION TO CITY OF MINATARE, SCOTTS BLUFF COUNTY, NEBRASKA AS SHOWN ON THE ACCOMPANYING DRAWING; THAT THE ACCOMPANYING DRAWING IS A CORRECT DELINEATION OF SAID SURVEY DRAWN TO A SCALE OF 1"=50'; THAT SAID SURVEY AND DRAWING WAS CONDUCTED BY ME OR UNDER MY DIRECT SUPERVISION; THAT THE DIMENSIONS ARE CORRECT DISTANCES GIVEN IN FEET AND DECIMALS OF A FOOT, AND THE MONUMENTS WERE FOUND OR SET AS INDICATED AND THE BOUNDARY IS INDICATED BY A THICKENED SOLID LINE.

WITNESS MY HAND AND SEAL this 1<sup>st</sup> day of December, 2011.

*Scott M. Boss*  
Scott M. Boss  
NEBRASKA REGISTERED LAND SURVEYOR NUMBER 603

SHEET  
1 OF 2

PROJECT:  
LOT 10A, BLOCK 4, BARRICKS 1ST  
HARRY GRIFFIN  
MINATARE, NEBRASKA

**ACQUSTAR SURVEYING**  
2000 GRIFFIN ROAD 17  
MINATARE, NE 68707  
PHONE: (308) 685-0107  
CELL: (308) 681-0707

DATE PLOTTED	
DATE RECORDED	
DATE FILED	
INDEXED	

# FINAL PLAT

LOT 10A, A REPLAT OF LOTS 9 & 10, BLOCK 4, BAMRICKS FIRST ADDITION TO THE CITY OF MINATARE, SCOTTS BLUFF COUNTY, NEBRASKA.

**OWNERS STATEMENT**

WE, THE UNDERSIGNED, BEING THE OWNERS OF LOTS 9 AND 10, BLOCK 4, BAMRICKS FIRST ADDITION TO THE CITY OF MINATARE, SCOTTS BLUFF COUNTY, NEBRASKA, AS SHOWN ON THE ACCOMPANYING PLAT HAVE CAUSED SUCH REAL ESTATE TO BE PLATTED AS LOT 10A, A REPLAT OF LOTS 9 AND 10, BLOCK 4, BAMRICKS FIRST ADDITION TO THE CITY OF MINATARE, SCOTTS BLUFF COUNTY, NEBRASKA.

DATED THIS 2 DAY OF December, 2011.

[Signature]  
HARRY C. BRISTOL

[Signature]  
MARY L. BRISTOL

**ACKNOWLEDGMENT**

STATE OF NEBRASKA )  
COUNTY OF SCOTTS BLUFF )

BEFORE ME, A NOTARY PUBLIC, QUALIFIED AND ACTING IN SAID COUNTY, PERSONALLY CAME HARRY C. BRISTOL AND MARY L. BRISTOL, HUSBAND AND WIFE, TO ME KNOWN TO BE THE IDENTICAL PERSONS WHOSE SIGNATURES ARE AFFIXED TO THE FOREGOING "OWNER'S STATEMENT" AND ACKNOWLEDGED THE EXECUTION THEREOF TO BE THEIR VOLUNTARY ACT AND DEED.

WITNESS MY NOTORIAL SEAL THIS 2nd DAY OF December, 2011.

[Signature]  
NOTARY PUBLIC

MY COMMISSION EXPIRES: June 27, 2014



**APPROVAL**

THE FOREGOING PLAT OF LOT 10A, A REPLAT OF LOTS 9 AND 10, BLOCK 4, BAMRICKS FIRST ADDITION TO THE CITY OF MINATARE, SCOTTS BLUFF COUNTY, NEBRASKA, IS HEREBY APPROVED AND ACCEPTED BY THE CHAIRMAN AND VILLAGE BOARD OF MINATARE, SCOTTS BLUFF COUNTY, NEBRASKA, BY RESOLUTION DULY PASSED

THIS \_\_\_\_\_ DAY OF \_\_\_\_\_, 2011.

[Signature]  
EDWARD KORALEWSKI, MAYOR

ATTEST: [Signature]