

5

**LOTS 5 AND 6, AND LOTS 7A AND 8A, BLOCK 2,  
A Replat of the vacated alley and  
Lots 5, 6, 7, and 8, Block 2,  
Harvard Place Addition**

4945

An Addition to the City of Scottsbluff, Scotts Bluff  
County, Nebraska.

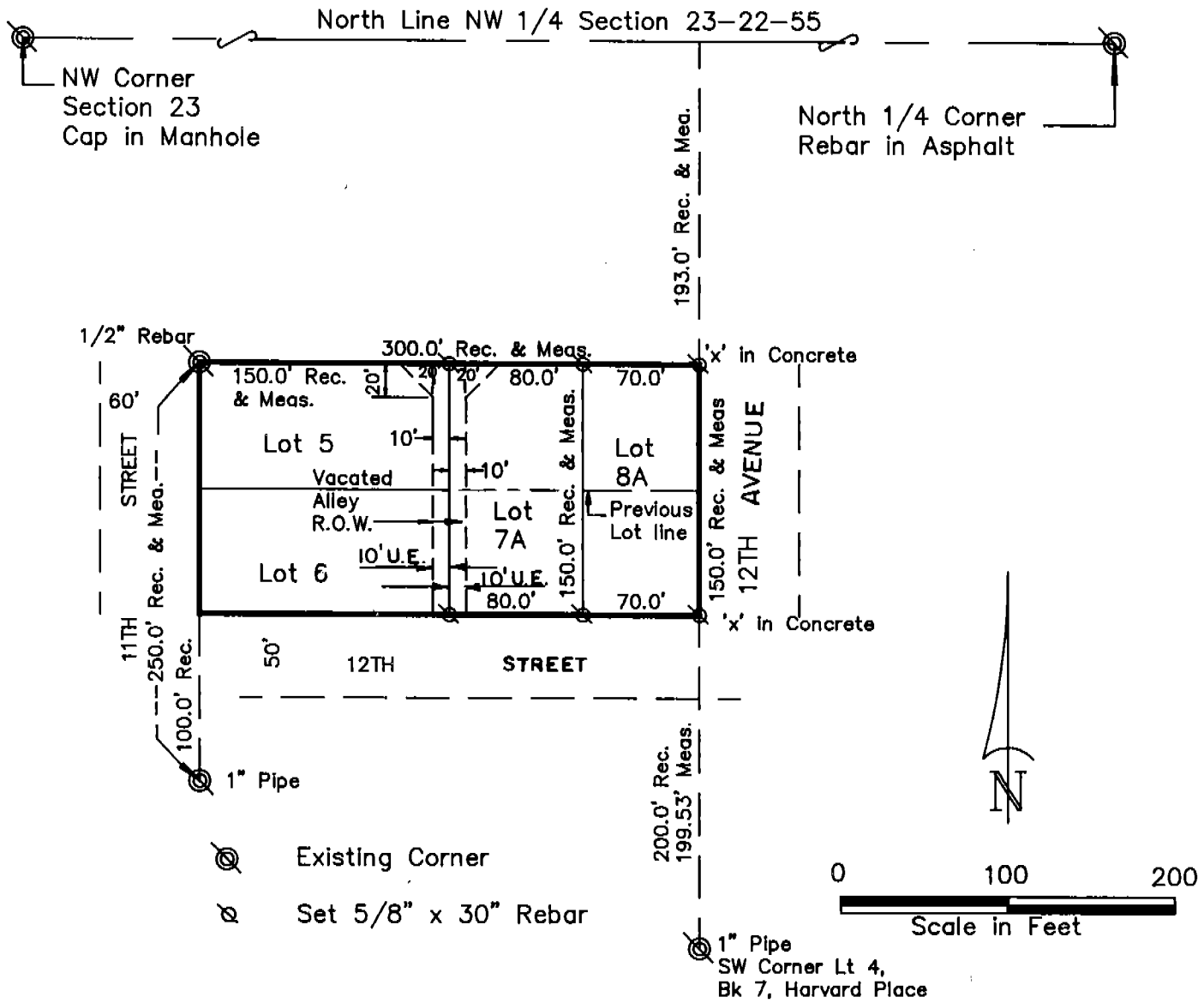

**SURVEYOR'S CERTIFICATE**

I, Kelly A. Beatty, a Nebraska Registered Land Surveyor, hereby certify that I have surveyed Lots 5, 6, 7, and 8, Block 2, Harvard Place Addition to the City of Scottsbluff, Nebraska including the vacated alley therein and have prepared a plat to be known as LOTS 5 AND 6, AND LOTS 7A AND 8A, BLOCK 2, a Replat of the vacated alley and Lots 5, 6, 7, and 8, Block 2, Harvard Place Addition, to the City of Scottsbluff, Scotts Bluff County, Nebraska.

That the accompanying plat is a true delineation of said plat drawn to a scale of 100 feet to the inch. That all dimensions are in feet and decimals and that each lot and block bears its own number. That the boundary of the plat is shown with a heavy solid line with dashed lines being shown for orientation purposes only.

WITNESS MY HAND AND SEAL this 13th day of August, 19 93  
FOR THE FIRM OF M. C. SCHAFF AND ASSOCIATES, INC.

Kelly A. Beatty  
Kelly A. Beatty, Nebraska Registered Land Surveyor, L. S. 476



4945

LOTS 5 AND 6, LOTS A AND B, BLOCK 2  
HARVARD PLACE ADDITION  
SCOTTSBLUFF, NEBRASKA  
Sheet 2 of 2

OWNER'S STATEMENT

We, the undersigned, being the owners of Lots 5, 6, 7, and 8, Block 2, Harvard Place Addition and the vacated alley therein to the City of Scottsbluff, Scotts Bluff County, Nebraska, as described in the foregoing "Surveyor's Certificate and shown on the accompanying plat have caused such real estate to be platted as LOTS 5 AND 6, AND LOTS 7A AND 8A, BLOCK 2, HARVARD PLACE ADDITION, to the City of Scottsbluff, Scotts Bluff County, Nebraska.

That the foregoing plat is made with the free consent and in accordance with the desires of the undersigned owners.

Dated this 18th day of August, 19 93.

CAWLEY'S TATER FLAKES, INC.

Wendel L. Cawley  
Wendel L. Cawley, President

ACKNOWLEDGEMENT

STATE OF NEBRASKA)  
COUNTY OF SCOTTS BLUFF)

Before me, a Notary Public, qualified and acting in said County, personally came Wendel L. Cawley, President of Cawley's Tater Flakes, Inc., to me known to be the identical person whose signature is affixed to the foregoing "Owner's Statement" and acknowledged the execution thereof to be his voluntary act and deed, and the voluntary act and deed of said corporation.

WITNESS MY HAND AND NOTARIAL SEAL this 18th day of August, 19 93.

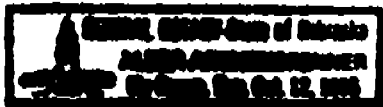

Alicia Aschenbrenner  
Notary Public

My Commission Expires: Oct 12, 1995

APPROVAL AND ACCEPTANCE

The foregoing plat of LOTS 5 AND 6, AND LOTS 7A AND 8A, BLOCK 2, HARVARD PLACE ADDITION, to the City of Scottsbluff, Scotts Bluff County, Nebraska, hereby approved by the Mayor and City Council of the City of Scottsbluff, Nebraska, by resolution duly passed this 23rd day of August, 19 93.

David E. Quinner  
Mayor

ATTEST:  
P. Lynn Liddle  
City Clerk

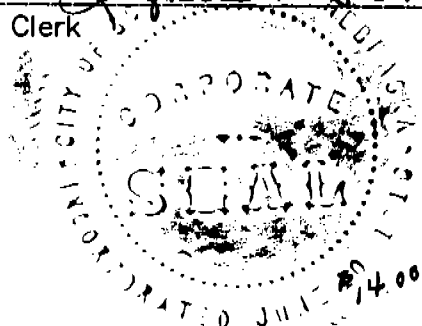

NUM. B  
GEN. 33  
PICT. \_\_\_\_\_  
COMPARED \_\_\_\_\_

State of Nebraska, Scotts Bluff County ss.  
Entered in Numerical Index and filed for  
record the 26 day of August, 19 93  
at 3:21 o'clock P.M., and recorded in  
Book 201 of Deeds  
on page 614  
Mary Jo Ellis  
Register of Deeds  
By Pauline C. Hayes Deputy