



2009-504

NUM PAGES 1
 DOC TAX PD CHG RET
 FEES 8.50 PD CHG RET
 TOTAL 8.50 CK 10.50
 REC'D Village of Morrill
 RET

RECORDED
SCOTTS BLUFF COUNTY, NE

Date 2-5-09 Time 11:27a.m
 Inst. 2009 504
 Jean A. Bauer

NUM INDEX
 COMPUTER
 PICTURED
 IMAGED

REGISTER OF DEEDS

3 mo

FINAL PLAT
 LOTS 1-6, BLOCK ONE, MORRILL ADDITION,
 A SUBDIVISION OF BLOCK ONE, MORRILL ADDITION, AN ADDITION TO THE VILLAGE OF MORRILL, SCOTTSBLUFF COUNTY, NEBRASKA, SITUATED IN THE NORTHWEST QUARTER OF THE SOUTHEAST QUARTER OF SECTION 15, TOWNSHIP 23 NORTH, RANGE 57 WEST OF THE 6TH PRINCIPAL MERIDIAN, SCOTTS BLUFF COUNTY, NEBRASKA.

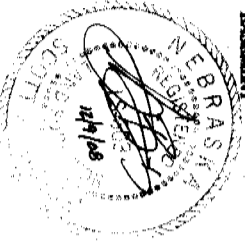
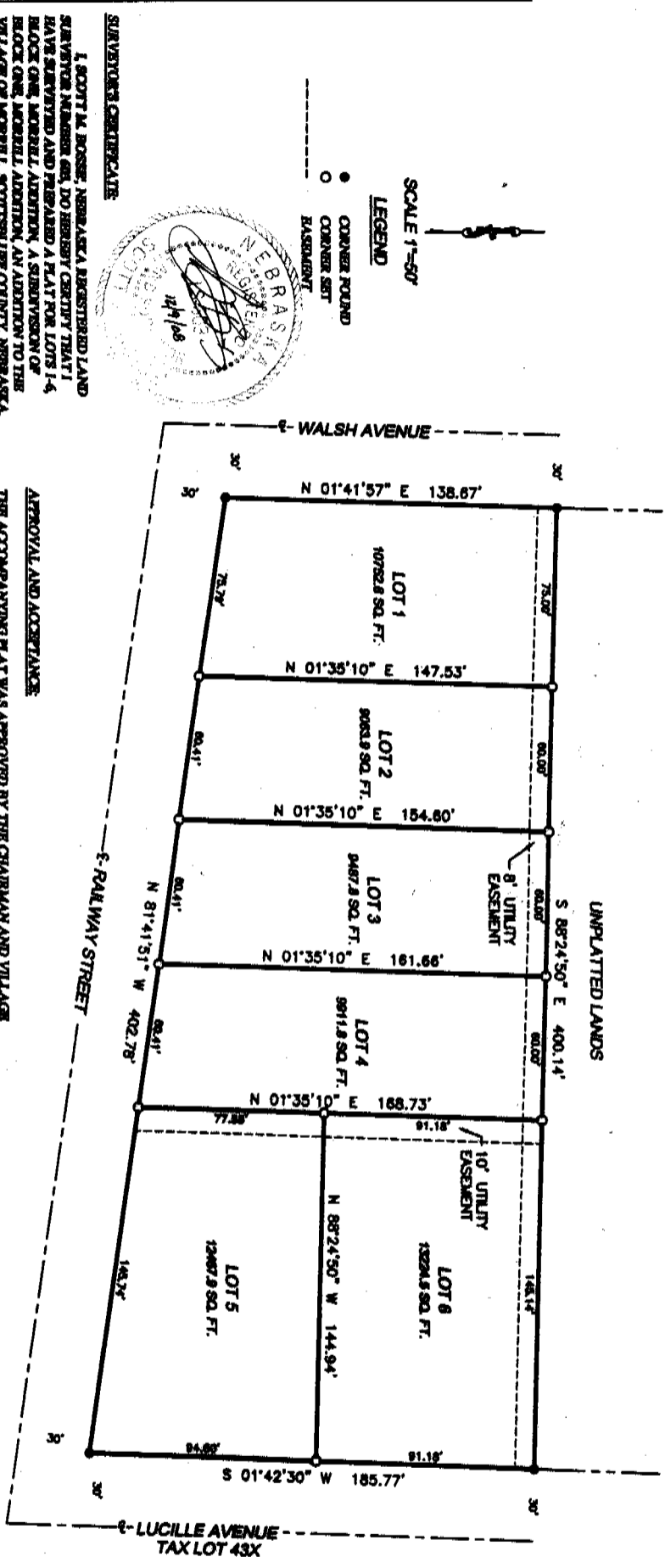

SURVEYOR CERTIFICATE:
 I, SCOTT M. ROSSE, NEBRASKA REGISTERED LAND SURVEYOR NUMBER 681, DO HEREBY CERTIFY THAT I HAVE SURVEYED AND PREPARED A PLAT FOR LOTS 1-6, BLOCK ONE, MORRILL ADDITION, A SUBDIVISION OF BLOCK ONE, MORRILL ADDITION, AN ADDITION TO THE VILLAGE OF MORRILL, SCOTTSBLUFF COUNTY, NEBRASKA, SITUATED IN THE NORTHWEST QUARTER OF THE SOUTHEAST QUARTER OF SECTION 15, TOWNSHIP 23 NORTH, RANGE 57 WEST OF THE 6TH PRINCIPAL MERIDIAN, SCOTTS BLUFF COUNTY, NEBRASKA.

THAT THE ACCOMPANYING DRAWING IS A CORRECT DELINEATION OF SAID SURVEY DRAWN TO A SCALE OF 36 FEET TO THE INCH; THAT SAID SURVEY AND DRAWING WAS CONDUCTED BY ME OR UNDER MY DIRECT SUPERVISION THAT THE DISTANCES AND BEARINGS AND BEARINGS GIVEN BY MEET AND DECEALS OF A FOOT; AND THAT THE MONUMENTS WERE FOUND OR SET AS INDICATED AND THE BOUNDARY IS DEPICTED BY A THICKENED SOLID LINE.

WITNESS MY HAND AND SEAL ON THE 9TH day of February, 2008.

SCOTT M. ROSSE
 NEBRASKA REGISTERED LAND SURVEYOR NUMBER 681

APPROVAL AND ACCEPTANCE:

THE ACCOMPANYING PLAT WAS APPROVED BY THE CHAIRMAN AND VILLAGE BOARD BY RESOLUTION NO. _____ DULY PASSED THIS _____ DAY OF _____ 2008.

[Signature]

ACKNOWLEDGEMENT:

STATE OF NEBRASKA)
 COUNTY OF CHEYENNE)

THE FOREGOING INSTRUMENT BY CHARLES T. KARPFF, JR., WAS ACKNOWLEDGED BEFORE ME THIS _____ DAY OF _____ 2008.

[Signature]

NOTARY PUBLIC

MY COMMISSION EXPIRES: May 4, 2011

OWNER'S STATEMENT:

WE HEREBY THE UNDERSIGNED, BEING THE OWNERS OF BLOCK ONE, MORRILL ADDITION, AN ADDITION TO THE VILLAGE OF MORRILL, SCOTTS BLUFF COUNTY, NEBRASKA, AS DISCLOSED BY THE FOREGOING SURVEYOR'S CERTIFICATE, AND SHOWING ON THE ACCOMPANYING PLAT, HAVE CAUSED SAID REAL ESTATE TO BE SURVEYED AND PLATTED AS LOTS 1-6, BLOCK ONE, MORRILL ADDITION, A SUBDIVISION OF BLOCK ONE, MORRILL ADDITION, AN ADDITION TO THE VILLAGE OF MORRILL, SCOTTSBLUFF COUNTY, NEBRASKA, SITUATED IN THE NORTHWEST QUARTER OF THE SOUTHEAST QUARTER OF SECTION 15, TOWNSHIP 23 NORTH, RANGE 57 WEST OF THE 6TH PRINCIPAL MERIDIAN, SCOTTS BLUFF COUNTY, NEBRASKA.

THE FOREGOING LOTS 1-6, BLOCK ONE, MORRILL ADDITION, IS MADE WITH THE FREE CONSENT AND IN FULL KNOWLEDGE WITH THE UNDERSIGNED OWNERS.

[Signature]
 CHARLES T. KARPFF, JR.