

Date 1-3-08 Time 12:50pm

Inst. 2008 - 52
Jean A. Bauer

REGISTER OF DEEDS

NUM. INDEX _____
COMPUTER _____
PICTURED _____
IMAGED _____

DOC TAX _____ CHG _____ RET _____
FEES _____ PD _____ CHG _____ RET _____
TOTAL _____
REC'D Paul Reed Construction
RET _____

A PLAT OF OF LOTS 4B AND 5B, BLOCK 5, A REPLAT OF LOTS 4A AND 5A, A REPLAT OF LOTS 4 AND 6, BLOCK 5, MDTOWN DEVELOPMENT ADDITION, AND LOT 6, BLOCK 5, MDTOWN DEVELOPMENT ADDITION TO THE CITY OF GERING, SCOTT'S BLUFF COUNTY, NEBRASKA

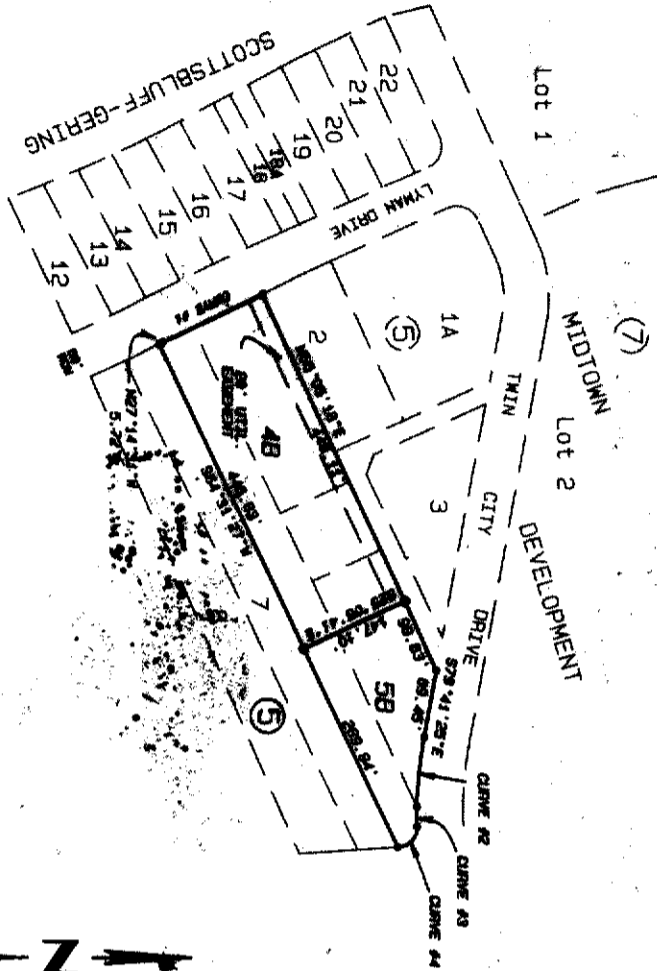

COMING OF 1/31/08
L. 1 - 100.00' x 100.00' x 100.00' x 100.00'
AC. = 1.00 AC.
COMING OF 1/31/08
L. 2 - 100.00' x 100.00' x 100.00' x 100.00'
AC. = 1.00 AC.
COMING OF 1/31/08
L. 3 - 100.00' x 100.00' x 100.00' x 100.00'
AC. = 1.00 AC.
COMING OF 1/31/08
L. 4 - 100.00' x 100.00' x 100.00' x 100.00'
AC. = 1.00 AC.
COMING OF 1/31/08
L. 5 - 100.00' x 100.00' x 100.00' x 100.00'
AC. = 1.00 AC.
COMING OF 1/31/08
L. 6 - 100.00' x 100.00' x 100.00' x 100.00'
AC. = 1.00 AC.
COMING OF 1/31/08
L. 7 - 100.00' x 100.00' x 100.00' x 100.00'
AC. = 1.00 AC.
COMING OF 1/31/08
L. 8 - 100.00' x 100.00' x 100.00' x 100.00'
AC. = 1.00 AC.
COMING OF 1/31/08
L. 9 - 100.00' x 100.00' x 100.00' x 100.00'
AC. = 1.00 AC.
COMING OF 1/31/08
L. 10 - 100.00' x 100.00' x 100.00' x 100.00'
AC. = 1.00 AC.
COMING OF 1/31/08
L. 11 - 100.00' x 100.00' x 100.00' x 100.00'
AC. = 1.00 AC.
COMING OF 1/31/08
L. 12 - 100.00' x 100.00' x 100.00' x 100.00'
AC. = 1.00 AC.
COMING OF 1/31/08
L. 13 - 100.00' x 100.00' x 100.00' x 100.00'
AC. = 1.00 AC.
COMING OF 1/31/08
L. 14 - 100.00' x 100.00' x 100.00' x 100.00'
AC. = 1.00 AC.
COMING OF 1/31/08
L. 15 - 100.00' x 100.00' x 100.00' x 100.00'
AC. = 1.00 AC.
COMING OF 1/31/08
L. 16 - 100.00' x 100.00' x 100.00' x 100.00'
AC. = 1.00 AC.
COMING OF 1/31/08
L. 17 - 100.00' x 100.00' x 100.00' x 100.00'
AC. = 1.00 AC.
COMING OF 1/31/08
L. 18 - 100.00' x 100.00' x 100.00' x 100.00'
AC. = 1.00 AC.
COMING OF 1/31/08
L. 19 - 100.00' x 100.00' x 100.00' x 100.00'
AC. = 1.00 AC.
COMING OF 1/31/08
L. 20 - 100.00' x 100.00' x 100.00' x 100.00'
AC. = 1.00 AC.
COMING OF 1/31/08
L. 21 - 100.00' x 100.00' x 100.00' x 100.00'
AC. = 1.00 AC.
COMING OF 1/31/08
L. 22 - 100.00' x 100.00' x 100.00' x 100.00'
AC. = 1.00 AC.

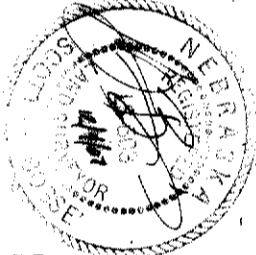

SCALE 1" = 500'
● EXISTING RECORD
● SET SW - RECORD



APPROVAL AND ACCEPTANCE

THE CITY OF GERING, NEBRASKA, HAS REVIEWED THE PLAT OF LOTS 4B AND 5B, BLOCK 5, A REPLAT OF LOTS 4A AND 5A, A REPLAT OF LOTS 4 AND 6, BLOCK 5, MDTOWN DEVELOPMENT ADDITION, AND LOT 6, BLOCK 5, MDTOWN DEVELOPMENT ADDITION TO THE CITY OF GERING, NEBRASKA, AND HAS APPROVED THE SAME FOR RECORDATION IN THE PUBLIC RECORDS OF SCOTT'S BLUFF COUNTY, NEBRASKA.

Jean A. Bauer
City Clerk

Carol Martin
City Clerk

ACKNOWLEDGEMENT

STATE OF NEBRASKA

I, *Jean A. Bauer*, County Clerk of Scott's Bluff County, Nebraska, do hereby certify that the foregoing is a true and correct copy of the original as the same appears in the records of said county.

Jean A. Bauer
County Clerk



ACKNOWLEDGEMENT

STATE OF NEBRASKA

I, *Jean A. Bauer*, County Clerk of Scott's Bluff County, Nebraska, do hereby certify that the foregoing is a true and correct copy of the original as the same appears in the records of said county.

Jean A. Bauer
County Clerk



THE CITY OF GERING, NEBRASKA, HAS REVIEWED THE PLAT OF LOTS 4B AND 5B, BLOCK 5, A REPLAT OF LOTS 4A AND 5A, A REPLAT OF LOTS 4 AND 6, BLOCK 5, MDTOWN DEVELOPMENT ADDITION, AND LOT 6, BLOCK 5, MDTOWN DEVELOPMENT ADDITION TO THE CITY OF GERING, NEBRASKA, AND HAS APPROVED THE SAME FOR RECORDATION IN THE PUBLIC RECORDS OF SCOTT'S BLUFF COUNTY, NEBRASKA.

Jean A. Bauer
City Clerk

Jean A. Bauer
City Clerk

BOOK 2008
PAGE 52
DATE 1/3/2008
BY J.A.B.

Paul Reed Construction & Supply, Inc.
650 E. Country Club Rd.
Gering, NE 68041
Tel: 308-635-0213 Fax: 308-635-0168

CLIENT: REED SIMMON, L.L.C.

PROJECT: A PLAT OF LOTS 4B AND 5B, BLOCK 5, MDTOWN DEVELOPMENT ADDITION TO THE CITY OF GERING

Sheet 1 of 2

OWNER'S STATEMENT

THE UNDERSIGNED BEING THE OWNER OF 46 AND 48 WEST A NORTH INTERSECTION
 IN THE CITY OF GENEVA, I HEREBY STATE AND CERTIFY THAT THE
 INFORMATION CONTAINED IN THIS STATEMENT IS TRUE AND CORRECT TO THE BEST OF MY
 KNOWLEDGE AND BELIEF. I HAVE READ THIS STATEMENT AND I AGREE TO THE
 INFORMATION CONTAINED HEREIN. I HAVE BEEN ADVISED BY THE CITY OF GENEVA
 THAT THIS STATEMENT IS A REQUIREMENT FOR THE CITY OF GENEVA TO ISSUE A
 PERMIT TO CONSTRUCT FOR THE PROJECT DESCRIBED IN THE STATEMENT.

THE CITY ENGINEER HAS REVIEWED THIS STATEMENT AND IS ACCORDANT WITH THE
 RECORDS OF THE CITY ENGINEER.
 DATED THIS 4 DAY OF December 2007

Paul Reed
 PAUL REED, LLC
 800 E. COUNTRY CLUB RD.
 GARY, IN 46534

ACKNO WLEDGEMENT

STATE OF INDIANA
 COUNTY OF SHELBY
 I, THE CITY ENGINEER, DO HEREBY CERTIFY AND AGREE IN AND CONSENT PERSONALLY OR
 BY A duly authorized agent, to the information contained in the above
 statement as being true and correct to the best of my knowledge and belief.
 WITNESSED BY MYSELF THIS 4 DAY OF December 2007

Frank Yuse
 3-10-09

ACKNO WLEDGEMENT

STATE OF INDIANA
 COUNTY OF SHELBY
 I, THE CITY ENGINEER, DO HEREBY CERTIFY AND AGREE IN AND CONSENT PERSONALLY OR
 BY A duly authorized agent, to the information contained in the above
 statement as being true and correct to the best of my knowledge and belief.
 WITNESSED BY MYSELF THIS 4 DAY OF December 2007

Frank Yuse
 3-10-09

OWNER'S STATEMENT

THE UNDERSIGNED BEING THE OWNER OF 46 AND 48 WEST A NORTH INTERSECTION
 IN THE CITY OF GENEVA, I HEREBY STATE AND CERTIFY THAT THE
 INFORMATION CONTAINED IN THIS STATEMENT IS TRUE AND CORRECT TO THE BEST OF MY
 KNOWLEDGE AND BELIEF. I HAVE READ THIS STATEMENT AND I AGREE TO THE
 INFORMATION CONTAINED HEREIN. I HAVE BEEN ADVISED BY THE CITY OF GENEVA
 THAT THIS STATEMENT IS A REQUIREMENT FOR THE CITY OF GENEVA TO ISSUE A
 PERMIT TO CONSTRUCT FOR THE PROJECT DESCRIBED IN THE STATEMENT.

THE CITY ENGINEER HAS REVIEWED THIS STATEMENT AND IS ACCORDANT WITH THE
 RECORDS OF THE CITY ENGINEER.
 DATED THIS 4 DAY OF December 2007

Paul Reed
 PAUL REED, LLC
 800 E. COUNTRY CLUB RD.
 GARY, IN 46534

ACKNO WLEDGEMENT

STATE OF INDIANA
 COUNTY OF SHELBY
 I, THE CITY ENGINEER, DO HEREBY CERTIFY AND AGREE IN AND CONSENT PERSONALLY OR
 BY A duly authorized agent, to the information contained in the above
 statement as being true and correct to the best of my knowledge and belief.
 WITNESSED BY MYSELF THIS 4 DAY OF December 2007

Frank Yuse
 3-10-09

ACKNO WLEDGEMENT

STATE OF INDIANA
 COUNTY OF SHELBY
 I, THE CITY ENGINEER, DO HEREBY CERTIFY AND AGREE IN AND CONSENT PERSONALLY OR
 BY A duly authorized agent, to the information contained in the above
 statement as being true and correct to the best of my knowledge and belief.
 WITNESSED BY MYSELF THIS 4 DAY OF December 2007

Frank Yuse
 3-10-09

SCALE: 800.00
 DATE: 12/9/2007
 DWG BY: RHN P
 REVISED:

Paul Reed Construction & Supply, Inc.
 800 E. Country Club Rd.
 Gary, IN 46534
 Tel: 308-885-8818 Fax: 308-885-0188

CLIENT:
 REED NIELSON, L.L.C.

PROJECT:
 A PLAN OF LOTS 48 AND 49, TR. 6,
 MIDWAY DEVELOPMENT ADDITION
 TO THE CITY OF GENEVA

Sheet 2