

RECORDED  
SCOTTS BLUFF COUNTY, NE

Date 7-12-07 Time 2:10 pm

*Jean A. Bauer*

REGISTER OF DEEDS

Inst. 2007 4105

NUM PAGES	2
DOC TAX	PD
FELS	PD
TOTAL	11.00
REC'D	RET
RET	RET



2007-4105

NUM INDEX  
COMPUTER  
PICTURED  
IMAGED

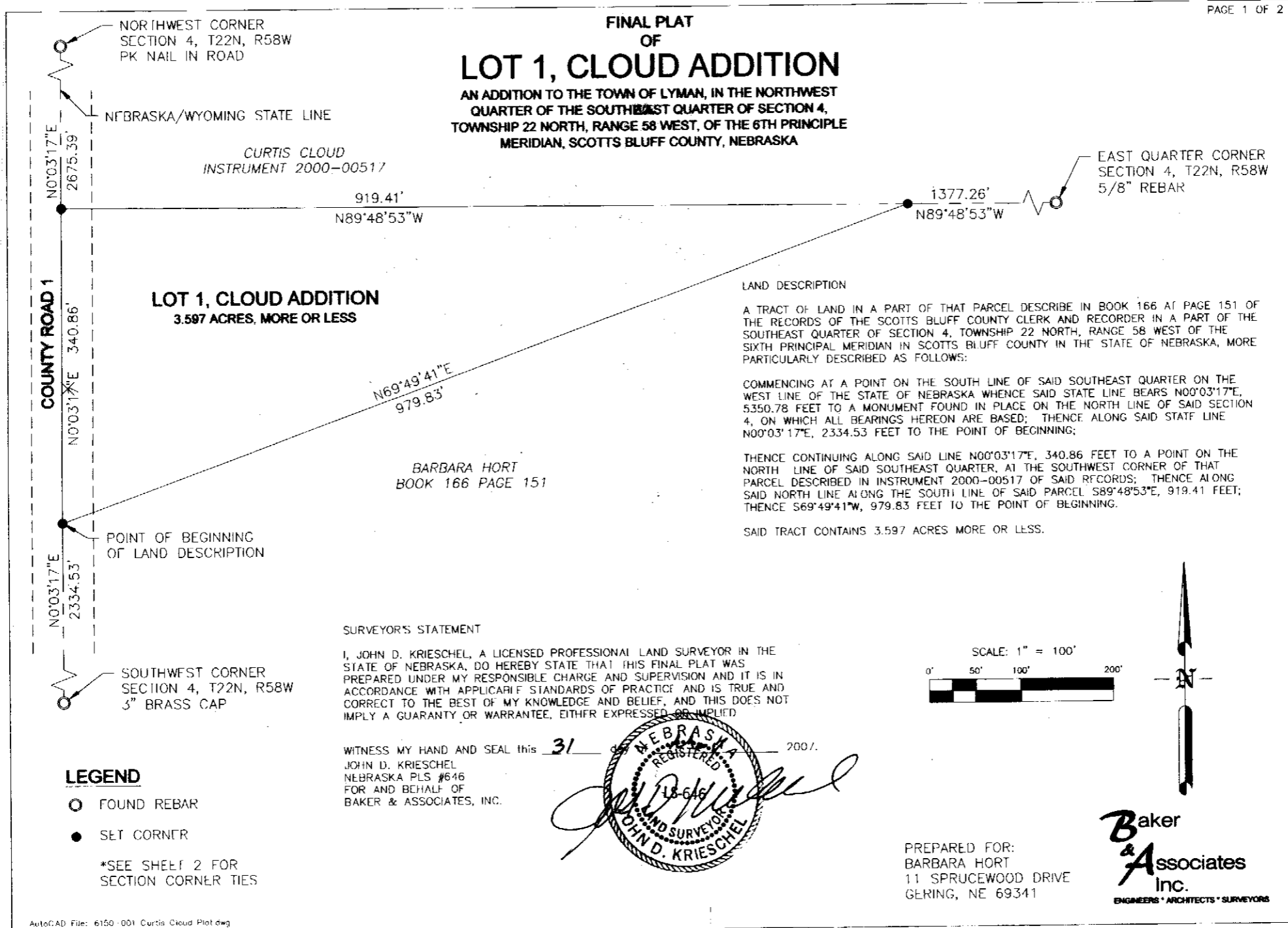

OWNER'S STATEMENT:

We, the undersigned, being the owners of the real estate described in the foregoing "Legal Description" and shown on the accompanying plat, have caused such real estate to be platted as:

LOT 1, CLOUD ADDITION, AN ADDITION TO THE TOWN OF LYMAN, IN THE NORTHWEST QUARTER OF THE SOUTHWEST QUARTER OF SECTION 4, TOWNSHIP 22 NORTH, RANGE 58 WEST, OF THE 6TH PRINCIPLE MERIDIAN, SCOTTS BLUFF COUNTY, NEBRASKA

The foregoing Plat is made with my free consent and in accordance with the desires of the undersigned Owners.

By: Kay M. Ellis Date: 7-10-07  
Kay M. Ellis by Power of Attorney for Barbara Hort  
*Attorney for Barbara Hort*

ACKNOWLEDGEMENT:

STATE OF NEBRASKA )  
COUNTY OF SCOTTS BLUFF ) ss.

Before me, a Notary Public, qualified and acting in said County, personally came Kay M. Ellis by Power of Attorney for Barbara Hort known to me to be the identical person who signed the foregoing "Owner's Statement" and acknowledged the execution thereof to be their voluntary act and deed.

WITNESS MY HAND AND NOTARIAL SEAL this 10 day of July, 2007.

Lita Delcamp  
My Commission Expires: 2-16-08



APPROVAL AND ACCEPTANCE

The foregoing plat of LOT 1, CLOUD ADDITION, AN ADDITION TO THE TOWN OF LYMAN, IN THE NORTHWEST QUARTER OF THE SOUTHWEST QUARTER OF SECTION 4, TOWNSHIP 22 NORTH, RANGE 58 WEST, OF THE 6TH PRINCIPLE MERIDIAN, SCOTTS BLUFF COUNTY, NEBRASKA, is hereby approved by the Scotts Bluff County Board of Commissioners, by resolution passed this 20 day of June, 2007.

Larry Sanchez  
Chairman of the Board

ATTEST: Kim Robb  
County Clerk

SECTION CORNER TIES

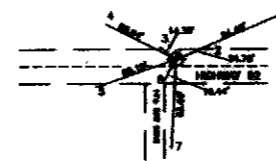

- SECTION CORNER TIES  
 NORTHWEST CORNER 4-22-08  
 P.O. NAIL IN WEST BOARD LANE HWY 02
1. NAIL AND STRING TOP OF WOOD BOARD POST AT PHONE PEDOTAL
  2. NAIL AND STRING ON EDGE OF ASPHALT
  3. NAIL AND STRING ON EDGE OF ASPHALT
  4. NAIL NAIL AT BASE OF WOOD BOARD POST
  5. P.O. NAIL AT SIDE OF NAIL WOODEN 1/4" HWY SIGN
  6. NAIL AND STRING ON EDGE OF ASPHALT
  7. BASE OF SIGN P.O. NAIL



- EAST 1/4 CORNER 4-22-08  
 FOUND P.O. NAIL
1. NAIL AND STRING ON TOP OF WOOD POST
  2. P.O. NAIL AT SIDE OF WOODY FENCE
  3. P.O. NAIL AT BASE OF T POST/ADDRESS SIGN POST
  4. P.O. NAIL WITH YELLOW PLASTIC CAP
  5. NAIL AND STRING ON TOP OF WOOD POST AT PHONE PEDOTAL



- SOUTHWEST CORNER 4-22-08  
 3" x 3" GOVERNMENT LAND OFFICE BRASS CAP ON 3" x 3" PIPE
1. 3/4" NAIL BASE OF WOOD FENCE POST
  2. 3/4" NAIL ON TOP OF WOOD FENCE POST
  3. 3/4" NAIL AT BASE OF WOOD FENCE POST
  4. 3" GOVERNMENT LAND OFFICE BRASS CAP SECTION CORNER

