

4 mit

PLAT OF THE REPLAT OF LOTS 1, 2, 3, FIRST SECURITY SUBDIVISION, MITCHELL, SCOTTS BLUFF COUNTY, NEBRASKA

LEGAL DESCRIPTION: Lots 1, 2 & 3, First Security Subdivision, Mitchell,
Scotts Bluff County, Nebraska.

OWNER: Pinnacle Bank
P.O. Box 127
Mitchell NE 69357
308-623-1611

PLAT PREPARED BY: Zumbahlen Surveying
P.O. Box 714
Alliance NE 69301
308-762-3210

POWMAN ADDITION

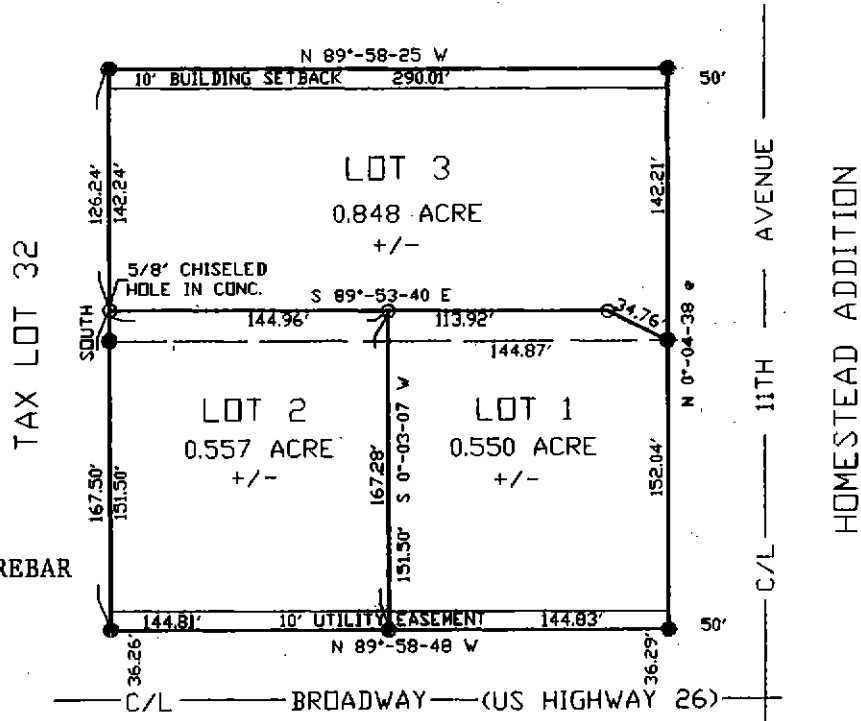

SCALE 1"=100'

- CORNERS FOUND
- CORNERS SET 5/8"X24" REBAR

SURVEYOR'S CERTIFICATE

I, Robert J. Zumbahlen, do hereby certify that I have surveyed and replatted Lots 1, 2 & 3, First Security Subdivision, Mitchell, Scotts Bluff County, Nebraska. That the accompanying plat represents a correct delineation of said survey drawn to the scale of 100 feet to the inch; and that all dimensions are in feet and decimals of a foot.



WITNESS MY HAND AND SEAL
this 21st day of July, 2004.

Robert J. Zumbahlen
Robert J. Zumbahlen
Nebraska LS-331

NUM. INDEX BJ
COMPUTER BJ
PICTURED BJ
IMAGED BJ

RECORDED
SCOTTS BLUFF COUNTY, NE

Date 9-24-04 Time 12:55 P.M.

Inst. 2004 - **7123**

Jean A. Bauer

REGISTER OF DEEDS

NUM PAGES 2
DOC TAX PD CHG RET
FEES 13.00 PD CHG RET
TOTAL
CK NUM ck 13.00 BY
REC'D City of Mitchell BY Sharon

