

NUM PAGES 3
 DOC TAX _____ PD _____ CHG _____ RET _____
 FEES 1650 PD _____ CHG _____ RET _____
 TOTAL 1650
 CK NUM _____ BY _____
 REC'D MC Schaff BY _____

NUM. INDEX B-J
 COMPUTER JB
 PICTURED _____
 IMAGED _____

RECORDED
 SCOTTS BLUFF COUNTY, NE

Date 11-21-03 Time 3:50 pm

Jean A. Bauer

REGISTER OF DEEDS

FINAL PLAT

LOTS 1A AND 1B, EISELE SUBDIVISION,
 A SUBDIVISION OF LOT 1, EISELE SUBDIVISION TO THE CITY
 OF SCOTTSBLUFF, SCOTTS BLUFF COUNTY, NEBRASKA

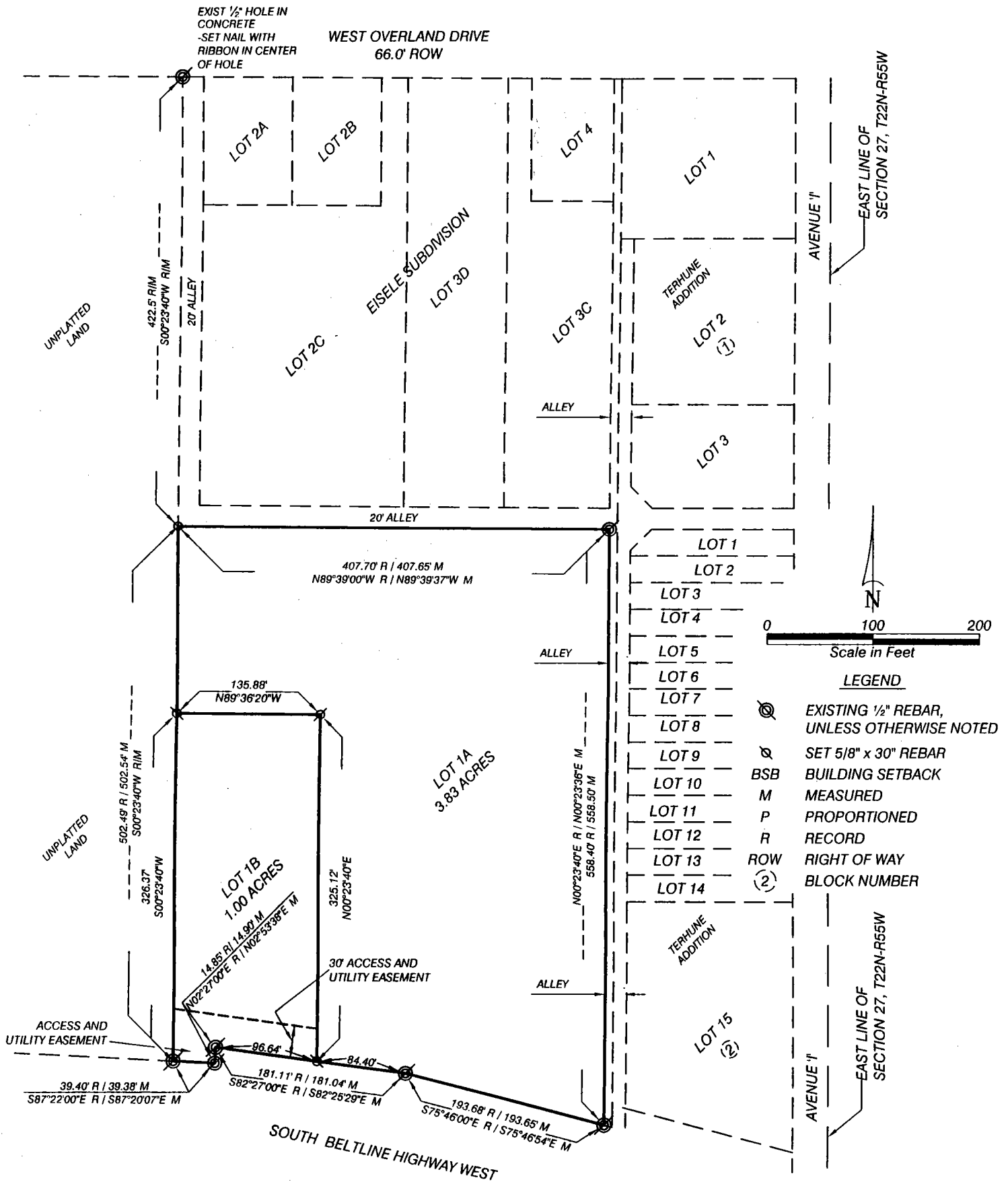

LOTS 1A AND 1B,
EISELE SUBDIVISION,
SCOTTSBLUFF, NEBRASKA
SHEET 2 OF 3

SURVEYOR'S CERTIFICATE

I, Kelly A. Beatty, a Nebraska Registered Land Surveyor, hereby certify I have surveyed and prepared a plat of Lots 1A and 1B, Eisele Addition, a Subdivision of Lot 1, Eisele Subdivision to the City of Scottsbluff, Scotts Bluff County, Nebraska.

That the accompanying plat is a true delineation of said survey drawn to a scale of 100 feet to the inch. That all dimensions are in feet and decimals. That each lot and block has its own number. That the boundary of the plat is shown with a heavy solid line with dashed lines being for orientation purposes only. That all corners set or found are marked as shown.

WITNESS MY HAND AND SEAL this 15th day of October, 2003.
FOR THE FIRM OF M. C. SCHAFF AND ASSOCIATES, INC.



Kelly A. Beatty, Nebraska Registered Land Surveyor, L. S. 476

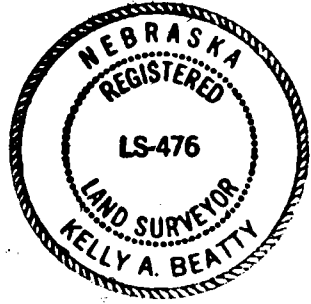

OWNER'S STATEMENT

We, the undersigned being the owners of Lot 1, Eisele Subdivision, to the City of Scottsbluff, Scotts Bluff County, Nebraska, as described in the foregoing "Surveyor's Certificate" and shown on the accompanying plat have caused such real estate to be platted as LOTS 1A AND 1B, EISELE SUBDIVISION, A SUBDIVISION OF LOT 1, EISELE SUBDIVISION, TO THE CITY OF SCOTTSBLUFF, SCOTTS BLUFF COUNTY, NEBRASKA,

That the foregoing plat is made with the free consent and in accordance with the desires of the undersigned owners.

DATED THIS 22nd DAY OF October, 2003.

Reinhardt/Gueck investments,
a Nebraska General Partnership:

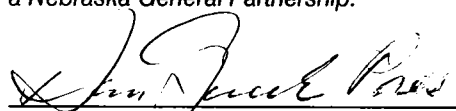

Partner: Dan Gueck Construction, Inc.
Dan Gueck, President

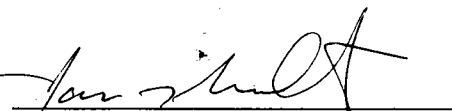

Partner: James Reinhardt

ACKNOWLEDGEMENT

STATE OF NEBRASKA)
COUNTY OF SCOTTS BLUFF)

Before me, a Notary Public, qualified and acting in said county, personally came Dan Gueck, President of Dan Gueck Construction, Inc. Partner of Reinhardt/Gueck Investments, a Nebraska General Partnership, to me known to be the identical person whose signature is affixed to the foregoing "Owner's Statement" and acknowledged the execution thereof to be his voluntary act and deed.

WITNESS MY NOTARIAL SEAL THIS 22nd DAY OF October, 2003.



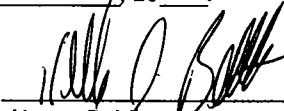

Notary Public

My Commission Expires: _____

LOTS 1A AND 1B,
EISELE SUBDIVISION,
SCOTTSBLUFF, NEBRASKA
SHEET 3 OF 3

ACKNOWLEDGEMENT

STATE OF NEBRASKA)
COUNTY OF SCOTTS BLUFF)

Before me, a Notary Public, qualified and acting in said county, personally came James Reinhardt, Partner of Reinhardt/Gueck Investments, a Nebraska General Partnership, to me known to be the identical person whose signature is affixed to the foregoing "Owner's Statement" and acknowledged the execution thereof to be his voluntary act and deed.

WITNESS MY NOTARIAL SEAL THIS 22nd DAY OF October, 2003.



[Handwritten Signature]

Notary Public

My Commission Expires: _____

APPROVAL AND ACCEPTANCE

The foregoing plat of LOTS 1A AND 1B, EISELE SUBDIVISION, A SUBDIVISION OF LOT 1, EISELE SUBDIVISION, TO THE CITY OF SCOTTSBLUFF, SCOTTS BLUFF COUNTY, NEBRASKA, is hereby approved and accepted by the Mayor and City Council of the City of Scottsbluff, Scotts Bluff County, Nebraska, by resolution dated this 17th day of November, 2003.

[Handwritten Signature]

Mayor

Attest: *[Handwritten Signature]*

City Clerk

