

2mow

Inst. 2002 - 02873

NUM PAGES 2
 DOC TAX _____ PD _____ CHG _____ RET _____
 FEES 11.00 PD ✓ CHG _____ RET _____
 TOTAL _____
 CK NUM CK 16.50 BY _____
 REC'D Jammy - Village of BY _____
Marilee

NUM INDEX B
 COMPUTER J
 PICTURED _____
 IMAGED _____

RECORDED
 SCOTTS BLUFF COUNTY, NE
 02 APR 16 AM 11 27
Jean A. Kavan
 REGISTER OF DEEDS

FINAL PLAT
BLOCK ONE, PARKER SUBDIVISION,

SITUATED IN THE W $\frac{1}{2}$ OF THE SW $\frac{1}{4}$ OF SECT. 11, T23N-R57W,
 SCOTTS BLUFF COUNTY, NEBRASKA

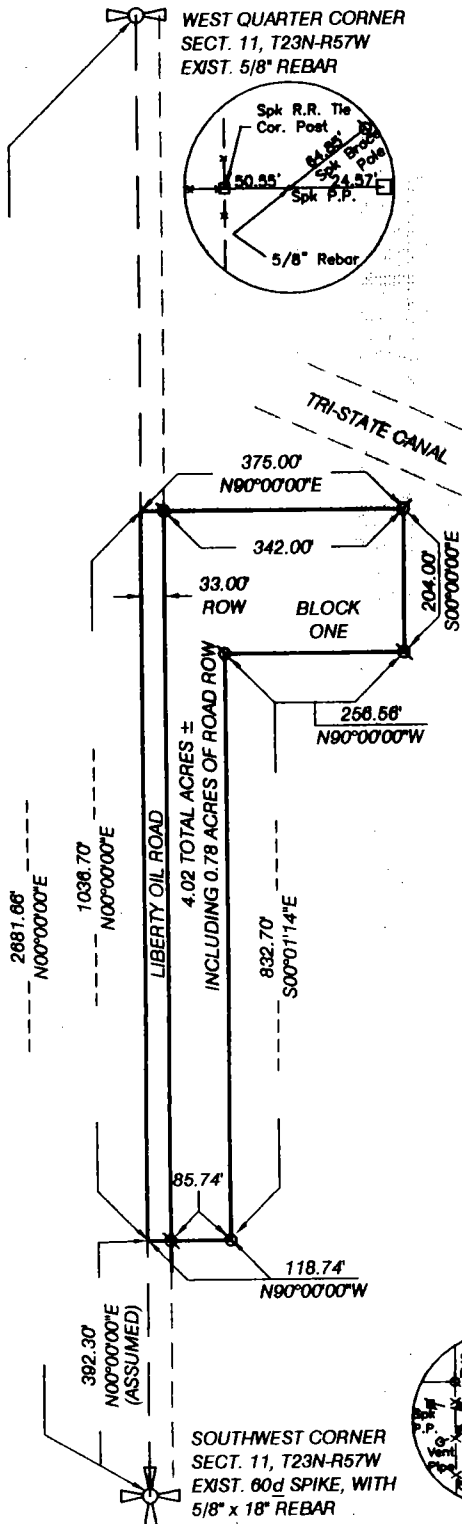

SURVEYOR'S CERTIFICATE

I, Kelly A. Beatty, a Nebraska Registered Land Surveyor, hereby certify I have surveyed a Tract of Land situated in the West half of the Southwest Quarter of Section 11, Township 23 North, Range 57 West of the 6th P.M., Scotts Bluff County, Nebraska, more particularly described as follows:

Commencing at the Southwest Corner of Section 11, thence northerly on the West line of Section 11, on an assumed bearing of N00°00'00"E, a distance of 392.30 feet, to the Point of Beginning, thence continuing on said West line of Section 11, bearing N00°00'00"E, a distance of 1036.70 feet, thence bearing N90°00'00"E, a distance of 375.00 feet, thence bearing S00°00'00"E, a distance of 204.00 feet, thence bearing N90°00'00"W, a distance of 256.56 feet, thence bearing S00°01'14"E, a distance of 832.70 feet, thence bearing N90°00'00"W, a distance of 118.74 feet, to the Point of Beginning, containing an area of 4.02 acres more or less.

That the accompanying plat is a true delineation of said survey drawn to a scale of 100 feet to the inch. That all dimensions are in feet and decimals. That each lot and block has its own number. That the boundary of the plat is shown with a heavy solid line with dashed lines being for orientation purposes only. That all corners found or set are marked as shown.

WITNESS MY HAND AND SEAL this 22nd day of March, 2002.
 FOR THE FIRM OF M. C. SCHAFF AND ASSOCIATES, INC.

Kelly A. Beatty
 Kelly A. Beatty, Nebraska Registered Land Surveyor, L. S. 476

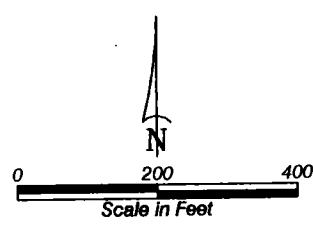

- LEGEND**
- EXISTING SECTION CORNER, AS NOTED
 - EXISTING QUARTER CORNER, AS NOTED
 - SET 5/8" x 30" REBAR

BLOCK 1,
PARKER SUBDIVISION
SW 1/4 SEC. 11, T23N,R57W,
SCOTTS BLUFF COUNTY, NEBRASKA
SHEET 2 OF 2

OWNER'S STATEMENT

We, the undersigned being the owners of a tract of land situated in the West half of the Southwest Quarter of Section 11, Township 23 North, Range 57 West of the 6th P.M., Scotts Bluff County, Nebraska, as described in the foregoing "Surveyor's Certificate" and shown on the accompanying plat have caused such real estate to be platted as BLOCK 1, PARKER SUBDIVISION, situated in the the West half of the Southwest Quarter of Section 11, Township 23 North, Range 57 West of the 6th P.M., Scotts Bluff County, Nebraska.

That the foregoing plat is made with the free consent and in accordance with the desires of the undersigned owners. We hereby dedicate the road right of way shown on the plat to the use and benefit of the public.

DATED THIS 9th DAY OF April, 2002

Jay and Miriam Parker Living Trust under Trust agreement dated August 3, 1998

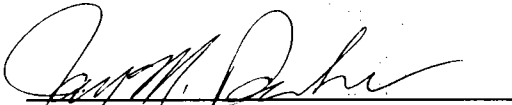
Jay M. Parker, Trustee



Miriam J. Parker, Trustee

ACKNOWLEDGEMENT

STATE OF NEBRASKA)
COUNTY OF SCOTTS BLUFF)

Before me, a Notary Public, qualified and acting in said county, personally came Jay M. Parker and Miriam J. Parker, Trustees of the Jay and Miriam Parker Living Trust under Trust Agreement, dated August 3, 1998, to me known to be the identical persons whose signatures are affixed to the foregoing "Owner's Statement" and acknowledged the execution thereof to be their voluntary act and deed.

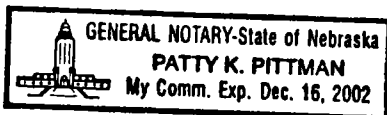
WITNESS MY NOTARIAL SEAL THIS 9th DAY OF April, 2002





Notary Public

My Commission Expires: _____

APPROVAL AND ACCEPTANCE

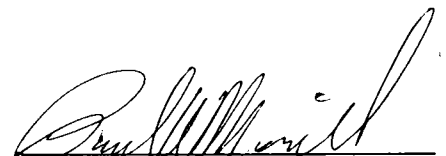
The foregoing plat of BLOCK 1, PARKER SUBDIVISION, situated in the West half of the Southwest Quarter of Section 11, Township 23 North, Range 57 West of the 6th P.M., Scotts Bluff County, Nebraska, is hereby approved and accepted by the Village Board of the Village of Morrill, Scotts Bluff County, Nebraska, by resolution duly passed this 9th day of April, 2002.

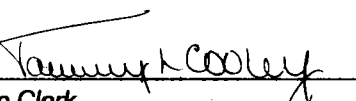
Chairman

Attest: 
Village Clerk