

9 Gen

NUM PAGES 2
 DOC TAX _____ PD _____ CHG _____ RET _____
 FEES 12.50 PD _____ CHG RET _____
 TOTAL 12.50
 CK NUM _____ BY _____
 REC'D MC Schaff & Assoc, Inc BY _____ NUM. INDEX B-3
 COMPUTER B
 PICTURED
 IMAGED _____

RECORDED
 SCOTTS BLUFF COUNTY, NE
 '01 JUN 11 AM 9 03
Jean A. Bauer
 REGISTER OF DEEDS

LOT 6A
 A REPLAT OF LOTS 6, 7, 8 AND WEST HALF OF VACATED ALLEY,
 BELLEVUE HOMES SECOND ADDITION, TO
 SCOTTS BLUFF COUNTY, NEBRASKA

SITUATED IN THE SOUTHEAST QUARTER OF SECTION 27, TOWNSHIP 22, RANGE 55
 WEST OF THE 6TH P.M., SCOTTS BLUFF COUNTY, NEBRASKA

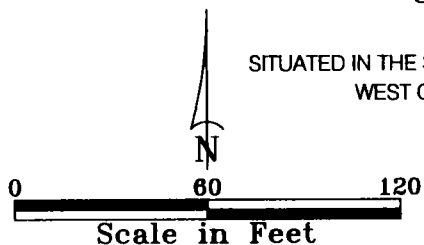

- LEGEND**
- ⊗ Set 5/8" x 30" Rebar
 - ⊙ Existing 5/8" Rebar
 - Except where noted
 - M Measured
 - R Record

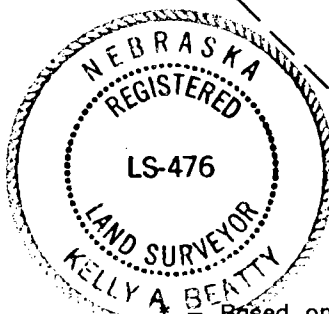
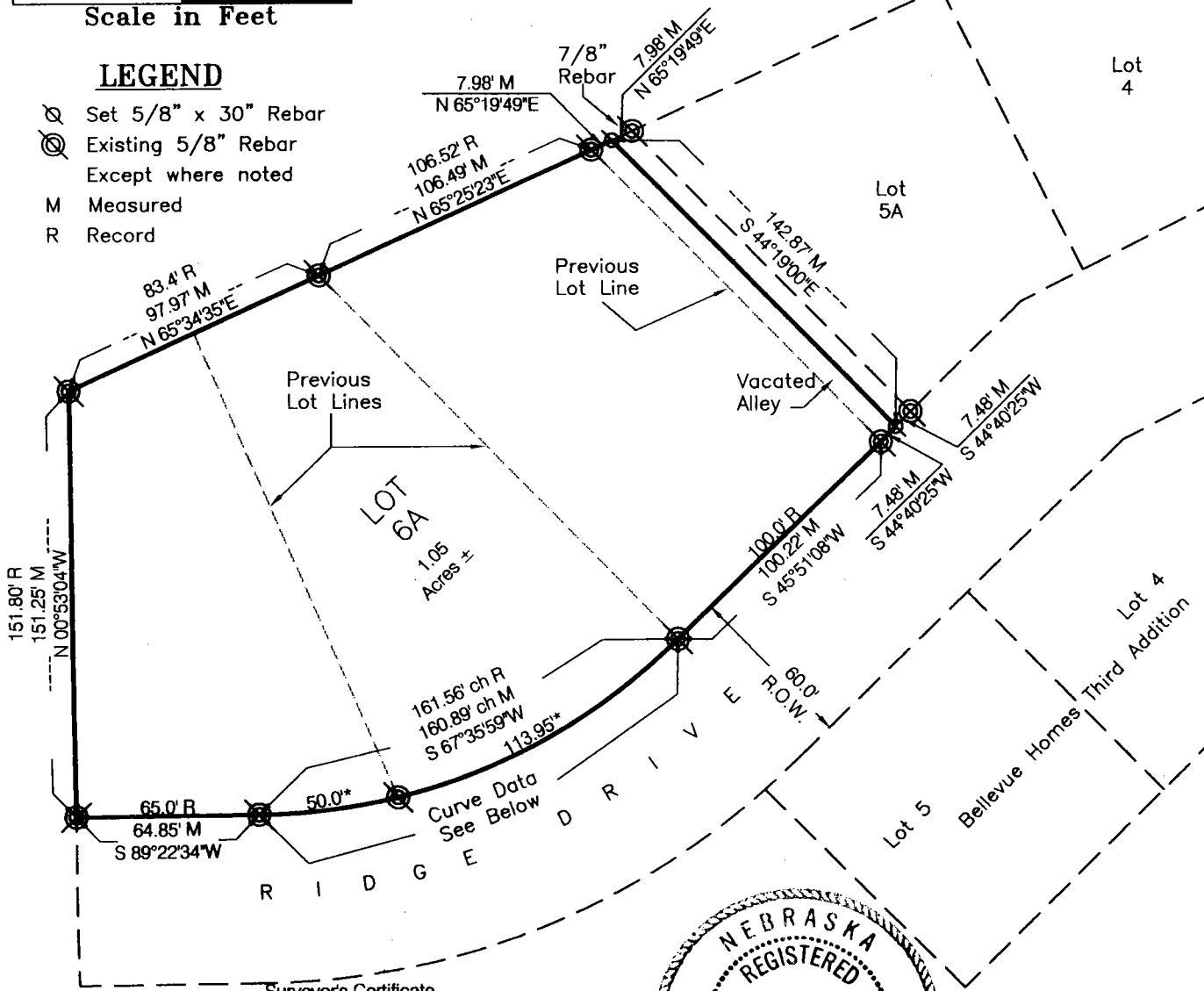

I, Kelly A. Beatty, a Nebraska Registered Land Surveyor, hereby certify that I have surveyed and prepared a plat of LOT 6A, A REPLAT OF LOT 6, 7, 8, AND WEST HALF OF VACATED ALLEY, BELLEVUE HOMES SECOND ADDITION, TO SCOTTS BLUFF COUNTY, NEBRASKA, situated in the Southeast Quarter of Section 27, Township 22 North, Range 55 West of the 6th P.M., Scotts Bluff County, Nebraska.

That the accompanying plat is a true delineation of such survey drawn to a scale of 60 feet to the inch, That all dimensions are in feet and decimals. That each lot and block has its own number. That the boundary of the plat is shown with heavy solid line with dashed lines being for orientation purposes only. That all corners found or set are marked as shown.

Based on computations, it appears these dimensions are Chord Distances, and not arc Distances

WITNESS MY HAND AND SEAL this 16th day of May, 2001.
 FOR THE FIRM OF M. C. SCHAFF AND ASSOCIATES, INC.

Kelly A. Beatty
 Kelly A. Beatty, Nebraska Registered Land Surveyor, L.S. 476

Curve Data	Record	Measured
R = 217.56°	R = 212.14°	R = 212.14°
Arc = 165.52"	Arc = 165.02"	Arc = 165.02"
Δ = 43°35'30"	Δ = 44°34'11"	Δ = 44°34'11"
C.L. = 161.56'	C.B. = N 67°35'59"W	C.B. = N 67°35'59"W
	C.L. = 160.89'	C.L. = 160.89'

LOT 6A
REPLAT LOT 6, 7, 8, AND PART OF VACATED ALLEY
BELLEVUE HOMES SECOND ADDITION
SCOTTS BLUFF COUNTY, NEBRASKA
SHEET 2 OF 3

OWNER'S STATEMENT

We, the undersigned, being the owners of that part of the Southeast Quarter of Section 27, Township 22 North, Range 55 West of the 6th P.M., Scotts Bluff County, Nebraska, as described in the foregoing 'Surveyor's Certificate' and shown on the accompanying plat have caused such real estate to be platted as LOT 6A, A REPLAT OF LOT 6, 7, 8 AND WEST HALF OF VACATED ALLEY, BELLEVUE HOMES SECOND ADDITION, TO SCOTTS BLUFF COUNTY, NEBRASKA.

That the foregoing plat is made with the free consent and in accordance with the desires of the undersigned owners.

Dated this 29 day of May, 2001.

Steven E. Kaiser
Steven E. Kaiser, Husband

Michelle Kaiser
Michelle I. Kaiser, Wife

ACKNOWLEDGEMENT

STATE OF NEBRASKA)
COUNTY OF SCOTTS BLUFF)

Before me, a Notary Public, qualified and acting in said County, personally came Steven E. Kaiser and Michelle I. Kaiser, Husband and Wife, to me known to be the identical persons whose signature is affixed to the foregoing 'Owner's Statement' and acknowledged the execution thereof to be their voluntary act and deed.

WITNESS MY HAND AND SEAL THIS 29th DAY OF May, 2001.

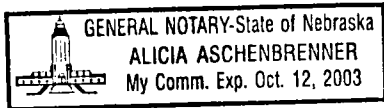

Alicia Aschenbrenner
Notary Public

My Commission Expires Oct 12, 2003

APPROVAL AND ACCEPTANCE

The foregoing plat of LOT 6A, A REPLAT OF LOT 6, 7, 8 AND WEST HALF OF VACATED ALLEY, BELLEVUE HOMES SECOND ADDITION, TO SCOTTS BLUFF COUNTY, NEBRASKA, situated in the Southeast Quarter of Section 27, Township 22 North, Range 55 West of the 6th P.M., Scotts Bluff County, Nebraska, Scotts Bluff County, Nebraska, is hereby approved by the Mayor and Village board of the Village of Terrytown, Nebraska, by resolution duly passed this 27th day of June, 2001.

[Signature]
Mayor

ATTEST:

[Signature]
Village clerk