

9/25/01

NUM PAGES 2
DOC TAX _____ PD _____ CHG _____ RET _____
FEES 14.50 PD _____ CHG RET _____
TOTAL 14.50
CK NUM _____ BY _____

RECORDED
SCOTTS BLUFF COUNTY, NE
'01 JUN 11 AM 9 02

REC'D Mc Schaff & Assoc. Inc. NUM. INDEX B-3
COMPUTER B
PICTURED
IMAGED _____

Jean A. Bauer
REGISTER OF DEEDS

LOT 5A,
A REPLAT OF LOT 5 AND EAST HALF OF VACATED ALLEY, BELLEVUE
HOMES SECOND ADDITION TO SCOTTS BLUFF COUNTY, NEBRASKA

SITUATED IN THE SOUTHEAST QUARTER OF SECTION 27, TOWNSHIP 22 NORTH, RANGE 55
WEST OF THE 6TH P.M., SCOTTS BLUFF COUNTY, NEBRASKA

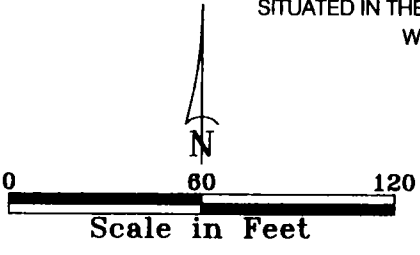

- LEGEND**
- ⊗ Set 5/8" x 30" Rebar
 - ⊙ Existing 5/8" Rebar, Except where noted
 - M Measured
 - P Proportioned
 - R Record

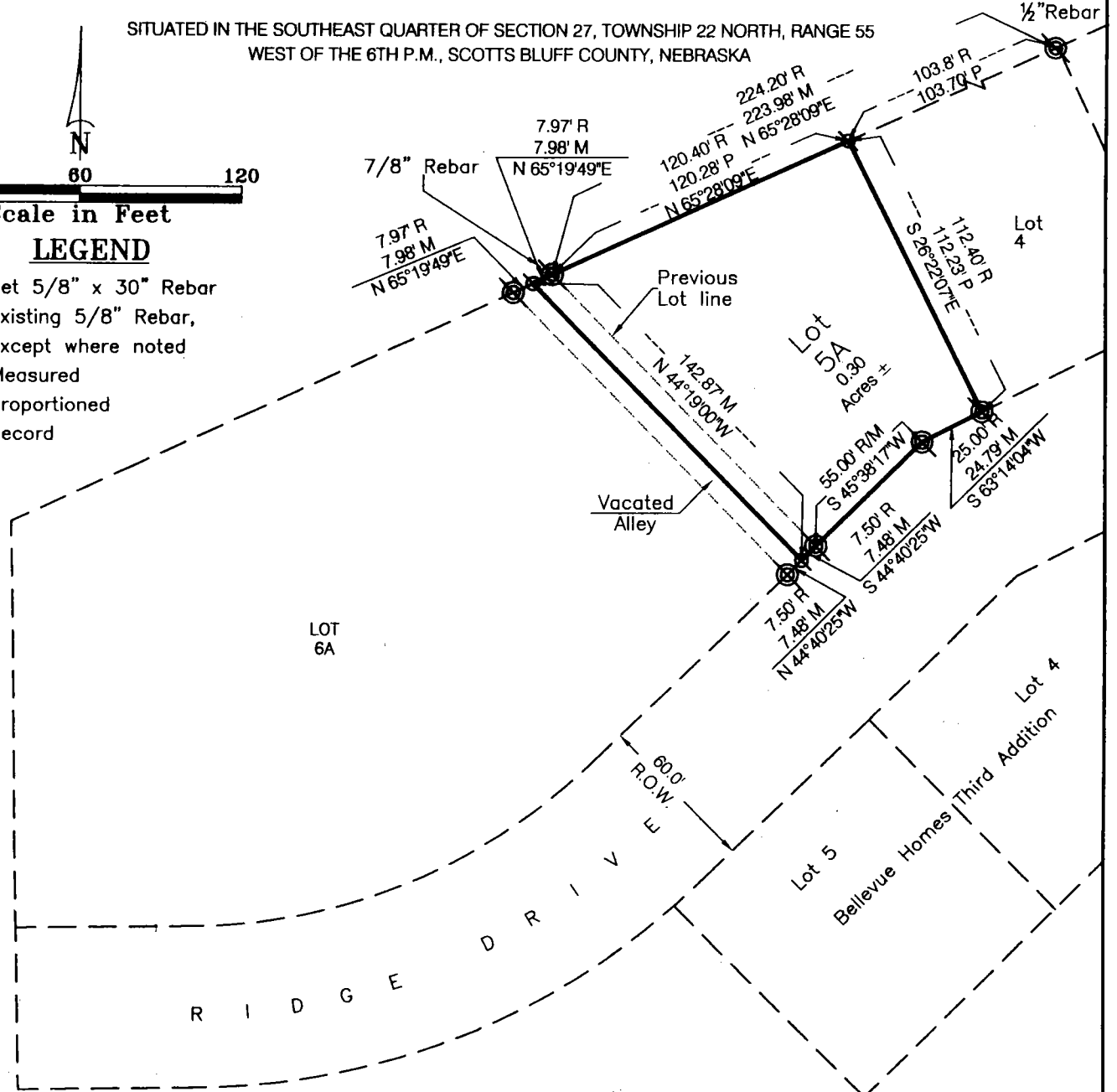

Surveyor's Certificate

I, Kelly A. Beatty, a Nebraska Registered Land Surveyor, hereby certify that I have surveyed and prepared a plat of LOT 5A, A REPLAT OF LOT 5 and East half of vacated Alley, BELLEVUE HOMES SECOND ADDITION, SCOTTS BLUFF COUNTY, NEBRASKA, situated in the Southeast Quarter of Section 27, Township 22 North, Range 55 West of the 6th P.M., Scotts Bluff County, Nebraska.

That the accompanying plat is a true delineation of such survey drawn to a scale of 60 feet to the inch, That all dimensions are in feet and decimals. That each lot and block has its own number. That the boundary of the plat is shown with heavy solid line with dashed lines being for orientation purposes only. That all corners found or set are marked as shown.

WITNESS MY HAND AND SEAL this 16th day of MAY, 20 01.
FOR THE FIRM OF M. C. SCHAFF AND ASSOCIATES, INC.

[Handwritten signature of Kelly A. Beatty]

Kelly A. Beatty, Nebraska Registered Land Surveyor, L.S. 476

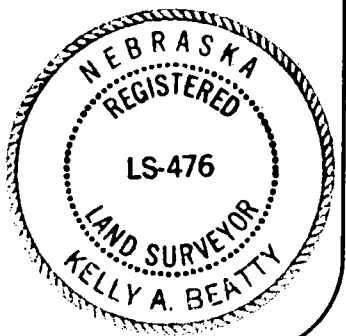

LOT 5A
A REPLAT OF LOT 5 AND PART OF VACATED ALLEY
SCOTTS BLUFF COUNTY, NEBRASKA
SHEET 2 OF 2

OWNER'S STATEMENT

We, the undersigned, being the owners of that part of the Southeast Quarter of Section 27, Township 22 North, Range 55 West of the 6th P.M., Scotts Bluff County, Nebraska, as described in the foregoing 'Surveyor's Certificate' and shown on the accompanying plat have caused such real estate to be platted as LOT 5A, A REPLAT OF LOT 5 AND EAST HALF OF VACATED ALLEY, BELLEVUE HOMES SECOND ADDITION, TO SCOTTS BLUFF COUNTY, NEBRASKA.

That the foregoing plat is made with the free consent and in accordance with the desires of the undersigned owners.

Dated this 2ND day of June, 2001.

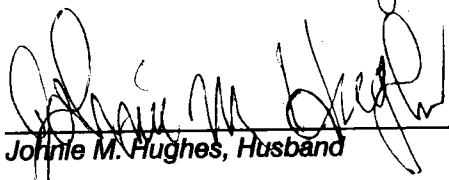
Johnie M. Hughes, Husband



Alvena M. Hughes, Wife

ACKNOWLEDGEMENT

STATE OF NEBRASKA)
COUNTY OF SCOTTS BLUFF)

Before me, a Notary Public, qualified and acting in said County, personally came Johnie M. Hughes and Alvena M. Hughes, Husband and Wife, to me known to be the identical persons whose signature is affixed to the foregoing 'Owner's Statement' and acknowledged the execution thereof to be their voluntary act and deed.

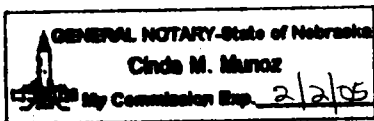
WITNESS MY HAND AND SEAL THIS 2ND DAY OF June, 2001.



Cinda M. Munoz
Notary Public

My Commission Expires 2/2/2005

APPROVAL AND ACCEPTANCE

The foregoing plat of LOT 5A, A REPLAT OF LOT 5, BELLEVUE HOMES SECOND ADDITION, TO SCOTTS BLUFF COUNTY, NEBRASKA, situated in the Southeast Quarter of Section 27, Township 22 North, Range 55 West of the 6th P.M., Scotts Bluff County, Nebraska, Scotts Bluff County, Nebraska, is hereby approved by the Mayor and Village Board of the Village of Terry Town, Nebraska by resolution duly passed this 7th day of June, 2001.

Mayor

ATTEST:

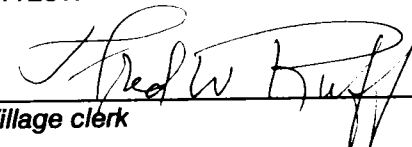
Village clerk