

2 min

LOT 11A, BLOCK 4
A REPLAT OF LOTS 11 AND 12, BLOCK 4
BAMRICK'S FIRST ADDITION

AN ADDITION TO THE CITY OF MINATURE, SCOTTS BLUFF COUNTY, NEBRASKA

RECORDED
SCOTTS BLUFF COUNTY, NE

'01 MAY 16 AM 11 14

NW Cor. Lot 9, Block 3
NE Cor. Lot 9, Block 3

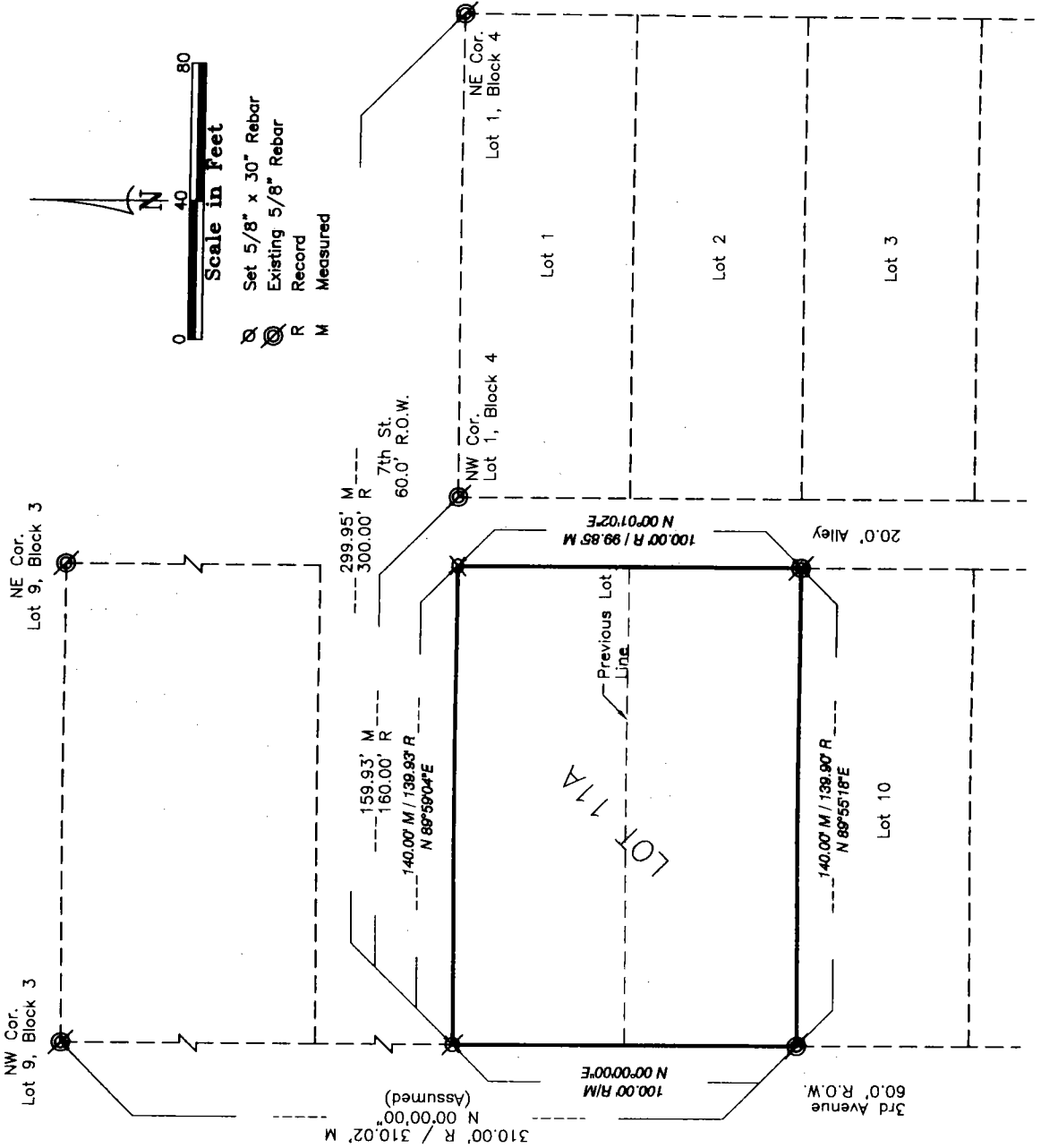

Surveyor's Certificate
Kelly A. Beatty
A. Beatty

I, Kelly A. Beatty, a Nebraska Registered Land Surveyor, hereby certify I have surveyed and prepared a plat of LOT 11A, BLOCK 4, A REPLAT OF LOTS 11 AND 12, BLOCK 4, BAMRICK'S FIRST ADDITION, TO THE CITY OF MINATURE, SCOTTS BLUFF COUNTY, NEBRASKA.

That the accompanying plat is a true delineation of such survey drawn to a scale of 40 feet to the inch. That all dimensions are in feet and decimals, that each lot and block has its own number. That the boundary of the plat is shown with a heavy solid line with dashed lines being for orientation purposes only. That all corners found or set are marked as shown.

WITNESS MY HAND AND SEAL this 19th day of April, 2001.
FOR THE FIRM OF M. C. SCHAFF AND ASSOCIATES, INC.

Kelly A. Beatty
Kelly A. Beatty, Nebraska Registered Land Surveyor, L.S. 476

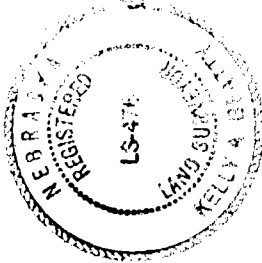

NUM. INDEX B-7
COMPUTER FILE
PICTURED ✓
IMAGED _____

NUM PAGES 2
DOC TAX PD CHG RET
FEES 11.50 PD ✓ CHG RET
TOTAL _____
CK NUM CA BY _____
REC'D Donald / Dona Barkus

LOT 11A, BLOCK 4
A REPLAT OF LOTS 11 AND 12, BLOCK 4
BAMRICK'S FIRST ADDITION
MINATARE, NEBRASKA
SHEET 2 OF 3

OWNER'S STATEMENT

We, the undersigned, being the owners of Lots 11 and 12, Block 4, Bamrick's First Addition, to the City of Minatare, Scotts Bluff County, Nebraska, as described in the foregoing 'Surveyor's Certificate' and shown on the accompanying plat have caused such real estate to be platted as LOT 11A, BLOCK 4, A REPLAT OF LOTS 11 AND 12, BLOCK 4, BAMRICK'S FIRST ADDITION, TO THE CITY OF MINATARE, SCOTTS BLUFF COUNTY, NEBRASKA.

That the foregoing plat is made with the free consent and in accordance with the desires of the undersigned owners.

Dated this 23rd day of April, 2001.

Donald L Barkus
Donald L. Barkus

Leona G. Barkus
Leona G. Barkus

ACKNOWLEDGEMENT

STATE OF NEBRASKA)
COUNTY OF SCOTTS BLUFF)

Before me, a Notary Public, qualified and acting in said County, personally came Donald L Barkus and Leona G. Barkus Husband and Wife, to me known to be the identical persons whose signature is affixed to the foregoing 'Owner's Statement' and acknowledged the execution thereof to be their voluntary act and deed.

WITNESS MY HAND AND SEAL THIS 23rd DAY OF April, 2001.

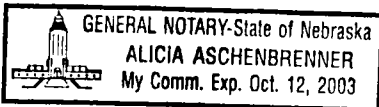

Alicia Aschenbrenner
Notary Public

My Commission Expires Oct 12, 2003

APPROVAL AND ACCEPTANCE

The foregoing plat of LOT 11A, BLOCK 4, A REPLAT OF LOTS 11 AND 12, BLOCK 4, BAMRICK'S FIRST ADDITION, TO THE CITY OF MINATARE, SCOTTS BLUFF COUNTY, NEBRASKA, is hereby approved by the Mayor and City Council of the City of Minatare, Scotts Bluff County, Nebraska, by resolution duly passed this 24th day of April, 2001.

Beverly Huber
Mayor

ATTEST:

Cynthia Nelson
City Clerk