

last 2000 - 00888

NUM PAGES 2  
DOC TAX \_\_\_\_\_ PD \_\_\_\_\_ CHG \_\_\_\_\_ RET \_\_\_\_\_  
FEES 11.50 PD \_\_\_\_\_ CHG X RET \_\_\_\_\_  
TOTAL \_\_\_\_\_  
EX NUM \_\_\_\_\_ BY \_\_\_\_\_

RECORDED  
SCOTTS BLUFF COUNTY, NE  
'00 FEB 28 PM 1 08

BY M.C. Schaff  
BY M.C. Schaff

NUM INDEX B  
COMPUTER J  
PICTURED \_\_\_\_\_  
IMAGED \_\_\_\_\_

Jean A. Bauer

REGISTER OF DEEDS

# LOTS 6A AND 6B, BLOCK 6, A REPLAT OF LOT 6, BLOCK 6, HARVARD PLACE ADDITION

An Addition to the City of Scottsbluff, Scotts Bluff County, Nebraska.

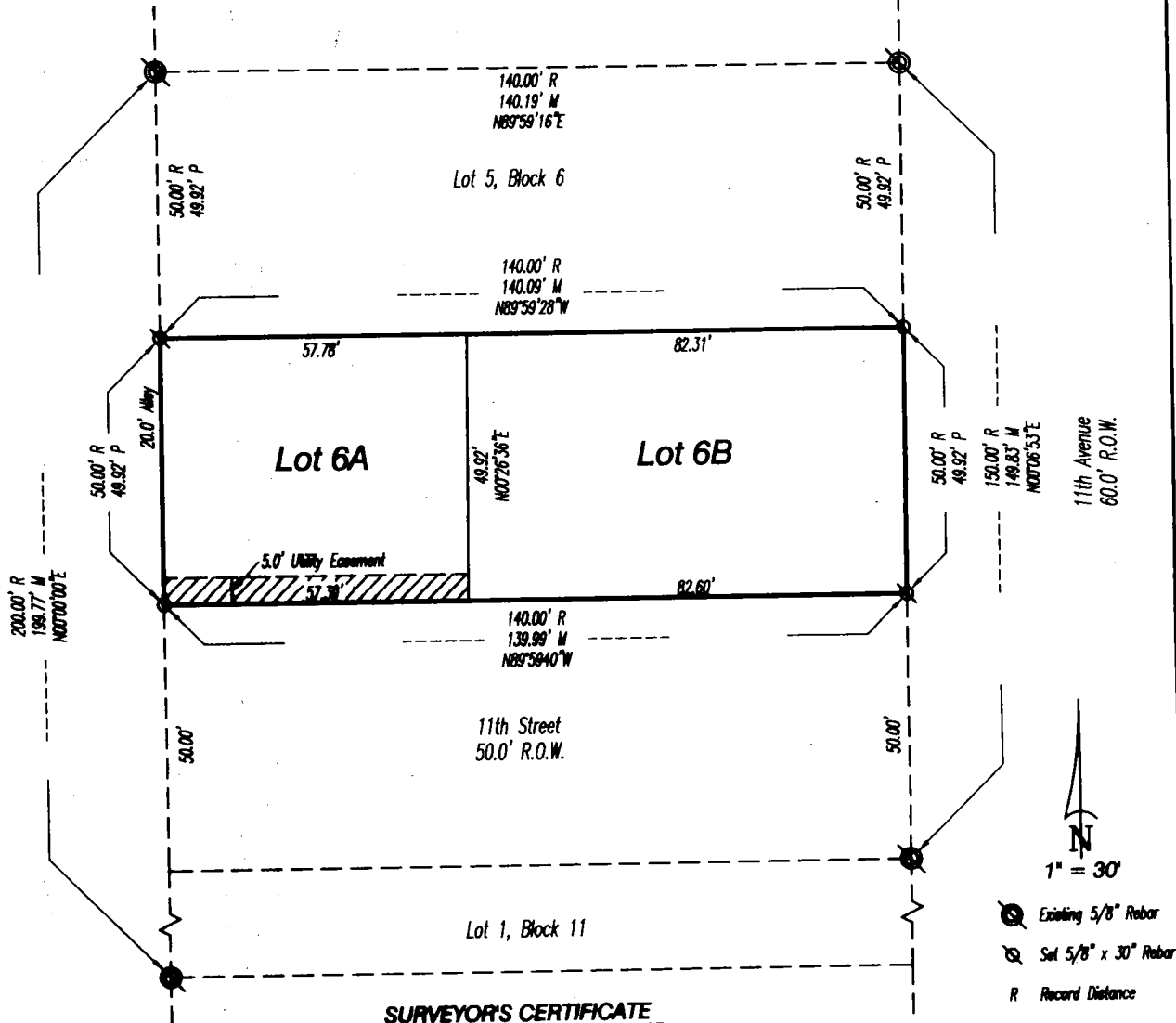

### SURVEYOR'S CERTIFICATE

I, Kelly A. Beatty, a Nebraska Registered Land Surveyor, hereby certify that I have surveyed and prepared a plat of LOT 6A AND 6B, BLOCK 6, A REPLAT OF LOT 6, BLOCK 6, HARVARD PLACE ADDITION, an Addition to the City of Scottsbluff, Scotts Bluff County, Nebraska.

That the accompanying plat is a true delineation of such survey drawn to a scale of 30 feet to the inch. That all dimensions are in feet and decimals. That each lot and block has its own number. That the boundary of the plat is shown with a heavy solid line with dashed lines being for orientation purposes only. That all corners found or set are marked as shown.

WITNESS MY HAND AND SEAL THIS 28<sup>th</sup> DAY OF January, 2000.  
FOR THE FIRM OF M. C. SCHAFF AND ASSOCIATES, INC.

Kelly A. Beatty

Kelly A. Beatty, Nebraska Registered Land Surveyor, L.S. 476

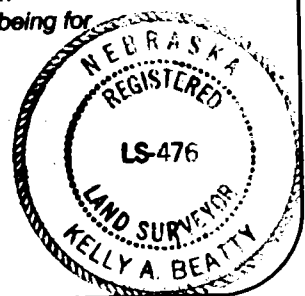

LOT 6A AND 6B  
REPLAT OF LOT 6, BLOCK 6  
HARVARD PLACE ADDITION  
SCOTTSBLUFF, NEBRASKA  
SHEET 2 OF 2

OWNER'S STATEMENT

I, the undersigned, being the owner of Lot 6, Block 6, Harvard Place Addition, an Addition to the City of Scottsbluff, Scotts Bluff County, Nebraska, as described in the foregoing 'Surveyor's Certificate' and shown on the accompanying plat have caused such real estate to be platted as LOT 6A AND 6B, BLOCK 6, A REPLAT OF LOT 6, BLOCK 6, HARVARD PLACE ADDITION, an Addition to the City of Scottsbluff, Scotts Bluff County, Nebraska.

That the foregoing plat is made with the free consent and in accordance with the desires of the undersigned owners. I hereby dedicate the utility easement shown on the plat to the use and benefit of the public.

Dated this 28 day of Jan, 2000

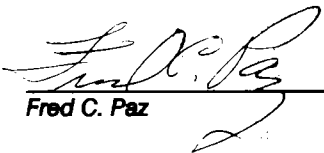
  
Fred C. Paz

ACKNOWLEDGEMENT

STATE OF NEBRASKA )  
COUNTY OF SCOTTS BLUFF )

Before me, a Notary Public, qualified and acting in said County, personally came Fred C. Paz, to me known to be the identical person whose signature is affixed to the foregoing 'Owner's Statement' and acknowledged the execution thereof to be his voluntary act and deed.

WITNESS MY HAND AND SEAL THIS 28 DAY OF Jan, 2000

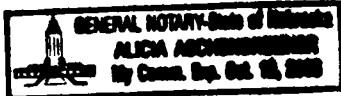

  
Notary Public

My Commission Expires Oct 12, 2003

APPROVAL AND ACCEPTANCE

The foregoing plat of LOT 6A AND 6B, A REPLAT OF LOT 6, BLOCK 6, HARVARD PLACE ADDITION, an Addition to the City of Scottsbluff, Scotts Bluff County, Nebraska, is hereby approved by the Mayor and City Council of the City of Scottsbluff, Scotts Bluff County, Nebraska, by resolution duly passed this 22nd day of February, 2000.

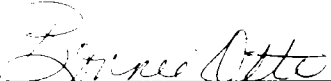

  
Mayor

ATTEST:  
  
City Clerk