

NUM PAGES 3
 DOC TAX _____ PD _____ CHG _____ RET _____
 FEES 17.00 PD _____ CHG RET _____
 TOTAL _____
 CK NUM _____ BY _____
 REC'D M.C. Schaff

NUM. INDEX 12
 COMPUTER 12
 PICTURED 12
 IMAGED _____

RECORDED
 SCOTTS BLUFF COUNTY, NE
 '00 SEP 22 AM 10 54

Jean C. Bauer

**LOTS 3C AND 3D,
 REPLAT OF LOT 3A AND 3B, REPLAT OF LOT 3, EISELE ADDITION
 AN ADDITION TO THE CITY OF SCOTTS BLUFF
 SCOTTS BLUFF COUNTY, NEBRASKA**
 SITUATED IN THE NORTHEAST QUARTER OF SECTION 27,
 TOWNSHIP 22 NORTH, RANGE 55 WEST OF THE 6TH P.M.
 SCOTTS BLUFF COUNTY, NEBRASKA

15

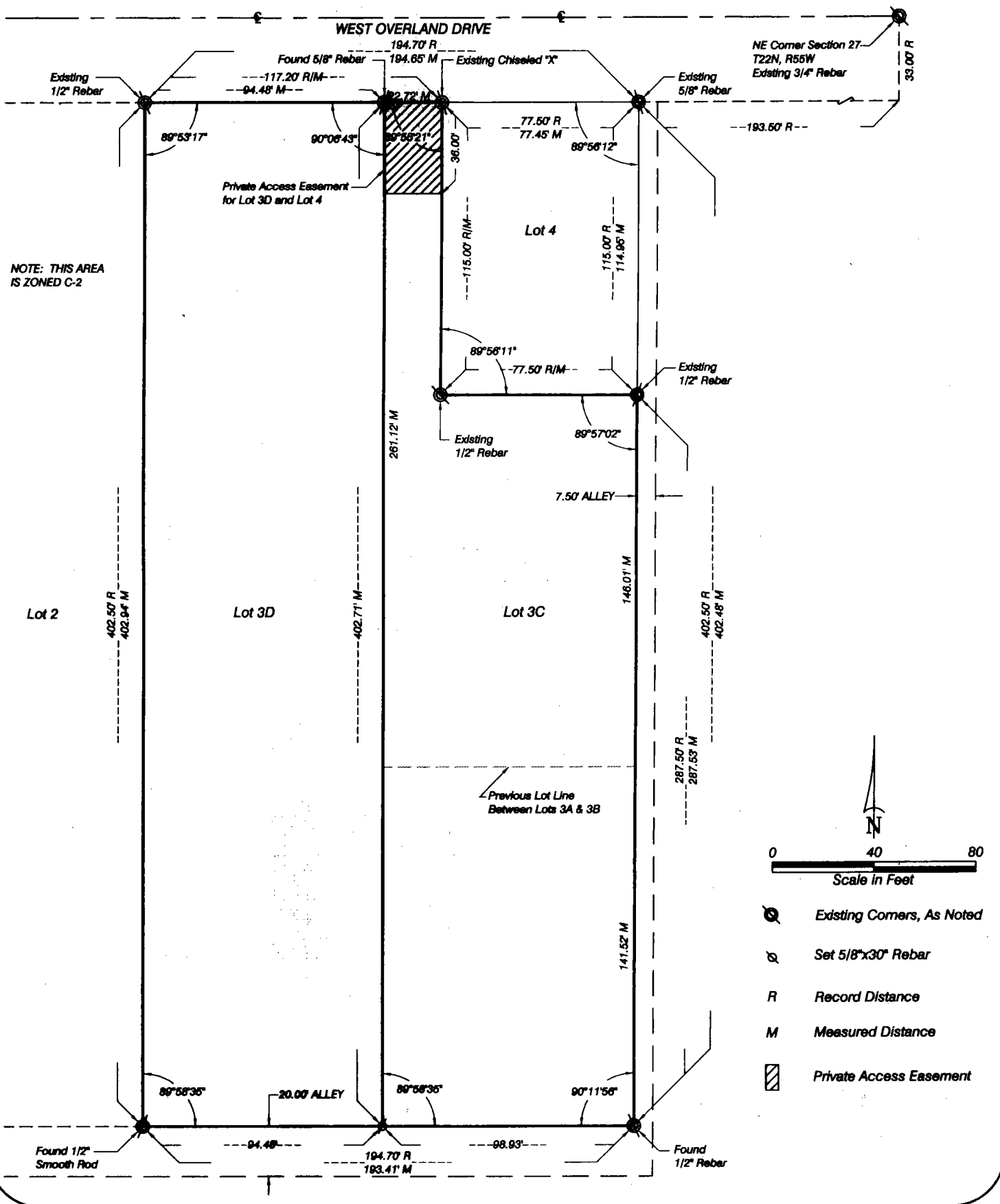

LOTS 3C AND 3D,
REPLAT OF LOTS 3A AND 3B,
REPLAT OF LOT 3,
EISELE ADDITION ^{SUBDIVISION}
SCOTTSBLUFF, NEBRASKA
SHEET 2 OF 3

SURVEYOR'S CERTIFICATE

I, Kelly A. Beatty, a Nebraska Registered Land Surveyor, hereby certify that I have surveyed and prepared a plat of LOTS 3C AND 3D, REPLAT OF LOTS 3A AND 3B, REPLAT OF LOT 3, EISELE ADDITION, AN ADDITION TO THE CITY OF SCOTTSBLUFF, SCOTTS BLUFF COUNTY, NEBRASKA, situated in the Northeast Quarter of Section 27, Township 22 North, Range 55 West of the 6th P.M., Scotts Bluff County, Nebraska.

That the accompanying plat is a true delineation of such survey drawn to a scale of 40 feet to the inch. That all dimensions are in feet and decimals. That each lot and block has its own number and that the boundary of the plat is shown with a heavy solid line with dashed lines being for orientation purposes only. That all corners found or set are marked as shown.

WITNESS MY HAND AND SEAL THIS 15th DAY OF September, 20 00.
FOR THE FIRM OF M. C. SCHAFF AND ASSOCIATES, INC.

Kelly A. Beatty, Nebraska Registered Land Surveyor, L. S. 476

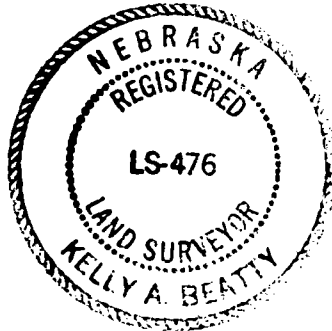

OWNER'S STATEMENT

We, the undersigned, being the owners of Lots 3A and 3B, Eisele Addition, an Addition to the City of Scottsbluff, Scotts Bluff County, Nebraska, as described in the foregoing 'Surveyor's Certificate' and shown on the accompanying plat have caused such real estate to be platted as LOTS 3C AND 3D, A REPLAT OF LOTS 3A AND 3B, REPLAT OF LOT 3, EISELE ADDITION, AN ADDITION TO THE CITY OF SCOTTSBLUFF, SCOTTS BLUFF COUNTY, NEBRASKA, situated in the Northeast Quarter of Section 27, Township 22 North, Range 55 West of the 6th P.M., Scotts Bluff County, Nebraska.

That the foregoing plat is made with the free consent and in accordance with the desires of the undersigned owner. I hereby dedicate the private access easement shown on the plat for use by lots noted on the plat.

Dated this 18th day of SEPT, 20 00.

Randall H. Foos
Gracie M. Foos

LOTS 3C AND 3D,
REPLAT OF LOTS 3A AND 3B,
REPLAT OF LOT 3,
EISELE ADDITION ^{Subdivision}
SCOTTSBLUFF, NEBRASKA
SHEET 3 OF 3

ACKNOWLEDGMENT

STATE OF NEBRASKA)
COUNTY OF SCOTTS BLUFF)

Before me, a Notary Public, qualified and acting in said County, personally came Randall H. Foos and Gracie M. Foos, husband and wife, to me known to be the identical persons whose signatures are affixed to the foregoing 'Owner's Statement' and acknowledged the execution thereof to be their voluntary act and deed.

WITNESS MY HAND AND SEAL THIS 18th DAY OF SEPTEMBER, 2000.

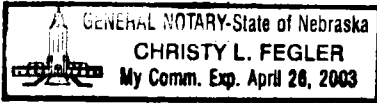

Christy Fegler
Notary Public

My Commission Expires 4/26/03

APPROVAL

The foregoing plat of LOTS 3C AND 3D, REPLAT OF LOTS 3A AND 3B, REPLAT OF LOT 3, EISELE ADDITION, ^{Subdivision} AN ADDITION TO THE CITY OF SCOTTSBLUFF, SCOTTS BLUFF COUNTY, NEBRASKA, situated in the Northeast Quarter of Section 27, Township 22 North, Range 55 West of the 6th P.M., Scotts Bluff County, Nebraska, was approved by the Director of Planning, Building, and Development of the City of Scottsbluff, Nebraska, pursuant to Section 19-916, Reissue of Revised statutes of Nebraska, as amended by Section 10 of L.B. 71 approved on March 5, 1983, and to Article 1 of Chapter 20 or Ordinance No. 2600 of the City of Scottsbluff, Nebraska, as amended by Ordinance No. 2812 of the City.

Director of Planning, Building, and Development

Dwain McLaughlin
Dwain McLaughlin

ACKNOWLEDGMENT

STATE OF NEBRASKA)
COUNTY OF SCOTTS BLUFF)

Before me, a Notary Public, qualified and acting in said County, personally came Dwain McLaughlin, Director of Planning, Building, and Development for the City of Scottsbluff, Nebraska, to me known to be the identical person whose signature is affixed to the foregoing 'Approval' and acknowledged the execution thereof to be his voluntary act and deed.

WITNESS MY HAND AND SEAL THIS 18th DAY OF September, 2000.

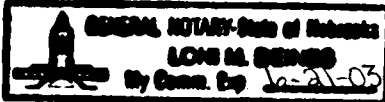

Lois M. Raines
Notary Public

My Commission Expires 6-21-03