

REPLAT OF LOTS 34, 35 AND 36,  
PARK PLACE ADDITION

A Subdivision in the Village of Lyman, Scotts Bluff County, Nebraska

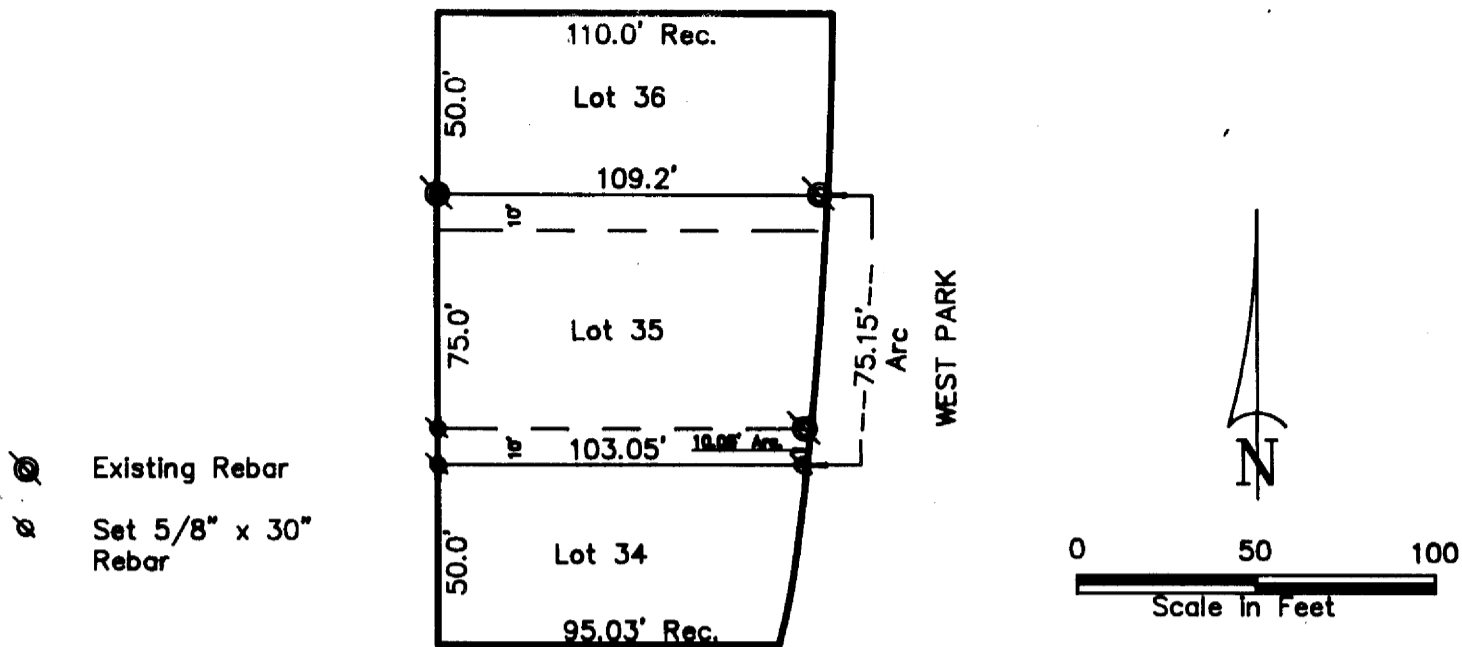

SURVEYOR'S CERTIFICATE

I, Kelly A. Beatty, a Nebraska Registered Land Surveyor, hereby certify that I have surveyed and prepared a plat of REPLAT OF LOTS 34, 35 AND 36 PARK PLACE ADDITION, an addition to the Village of Lyman, Scotts Bluff County, Nebraska.

That the accompanying plat is a true delineation of said plat drawn to a scale of 100 feet to the inch. That all dimensions are in feet and decimals and that each lot bears its own letter and number designation. That the boundary of the plat is shown with a heavy solid line with dashed lines being shown for orientation purposes only.

WITNESS MY HAND AND SEAL this 29th day of May, 19 91  
FOR THE FIRM OF M. C. SCHAFF AND ASSOCIATES, INC.

*Kelly A. Beatty*  
Kelly A. Beatty, Nebraska Registered Land Surveyor, L. S. 476

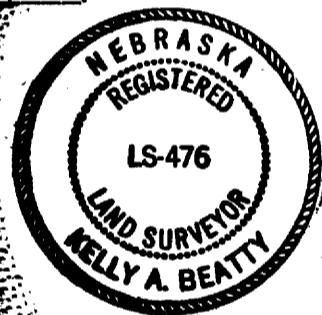

OWNER'S STATEMENT

We, the undersigned, being the owners of Lot 34, 35 and 36, Park Place Addition, as described in the foregoing "Surveyor's Certificate" and shown on the accompanying plat have caused such real estate to be surveyed and platted as REPLAT OF LOTS 34, 35, AND 36, PARK PLACE ADDITION to the Village of Lyman, Scotts Bluff County, Nebraska.

That the foregoing plat is made with the free consent and in accordance with the desires of the undersigned owners.

Dated this 7 day of June, 19 91

*David J. Morehead*  
Lot 34  
David J. Morehead

*Dennis L. Easton*  
Lot 35  
Dennis L. Easton  
*Karen K. Easton*  
Karen K. Easton

*Robert L. Rohrick*  
Lot 36  
Robert L. Rohrick  
*Bertha M. Rohrick*  
Bertha M. Rohrick

ACKNOWLEDGEMENT

STATE OF NEBRASKA)  
COUNTY OF SCOTTS BLUFF)

Before me, a Notary Public, qualified and acting in said County, personally came David J. Morehead, to me known to be the identical person whose signature is affixed to the foregoing "Owner's Statement" and acknowledged the execution thereof to be his voluntary act and deed.

WITNESS MY HAND AND NOTARIAL SEAL this 7 day of June, 19 91

My Commission Expires: 6-29-93  
*Alba Jean Heltgen*  
Notary Public



REPLAT LOTS 34, 35, 36,  
PARK PLACE ADDITION  
LYMAN, NEBRASKA  
Sheet 2 of 2

ACKNOWLEDGEMENT

STATE OF NEBRASKA)  
COUNTY OF SCOTTS BLUFF)

Before me, a Notary Public, qualified and acting in said County, personally came Dennis L. Easton and Karen K. Easton, husband and wife, to me known to be the identical persons whose signatures are affixed to the foregoing "Owner's Statement" and acknowledged the execution thereof to be their voluntary act and deed.

WITNESS MY HAND AND NOTARIAL SEAL this 7<sup>th</sup> day of June, 19 91

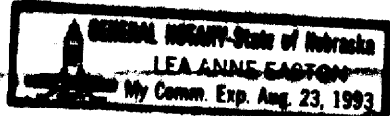

*Lea Anne Easton*  
Notary Public

My Commission Expires: 9/23/93

ACKNOWLEDGEMENT

STATE OF NEBRASKA)  
COUNTY OF SCOTTS BLUFF)

Before me, a Notary Public, qualified and acting in said County, personally came Robert L. Rohrick and Bertha M. Rohrick, husband and wife, to me known to be the identical persons whose signatures are affixed to the foregoing "Owner's Statement" and acknowledged the execution thereof to be their voluntary act and deed.

WITNESS MY HAND AND SEAL this 7<sup>th</sup> day of June, 19 91

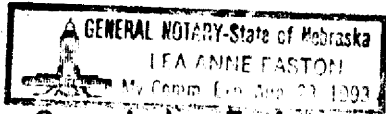

*Lea Anne Easton*  
Notary Public

My Commission Expires: 9/23/93

APPROVAL AND ACCEPTANCE

The foregoing plat of REPLAT OF LOTS 34, 35, AND 36, PARK PLACE ADDITION, hereby approved by the Chairman and Village of Board of the Village of Lyman, Nebraska, by resolution duly passed this 12<sup>th</sup> day of June, 19 91

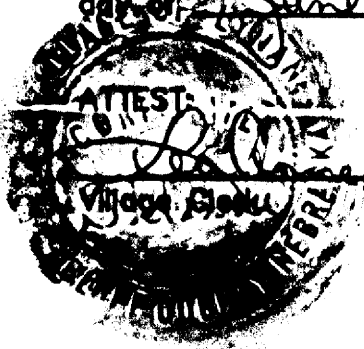

*Lea Anne Easton*

*Larry Sanchez*  
Chairman of the Board

NON B  
SEN 28  
FEL \_\_\_\_\_  
CONFED \_\_\_\_\_

State of Nebraska, Scotts Bluff County ss.  
Entered in Numerical Index and filed for  
record the 25 day of October, 19 91  
at 2:15 o'clock P. M., and recorded in  
Book 196 of Deeds  
on page 346  
*Mary J. Keller*  
Register of Deeds

By \_\_\_\_\_ Deputy