

Amended Plat of

BLOCK 2, EAST PORTAL SECOND ADDITION

A Addition in the City of Scottsbluff, Nebraska.

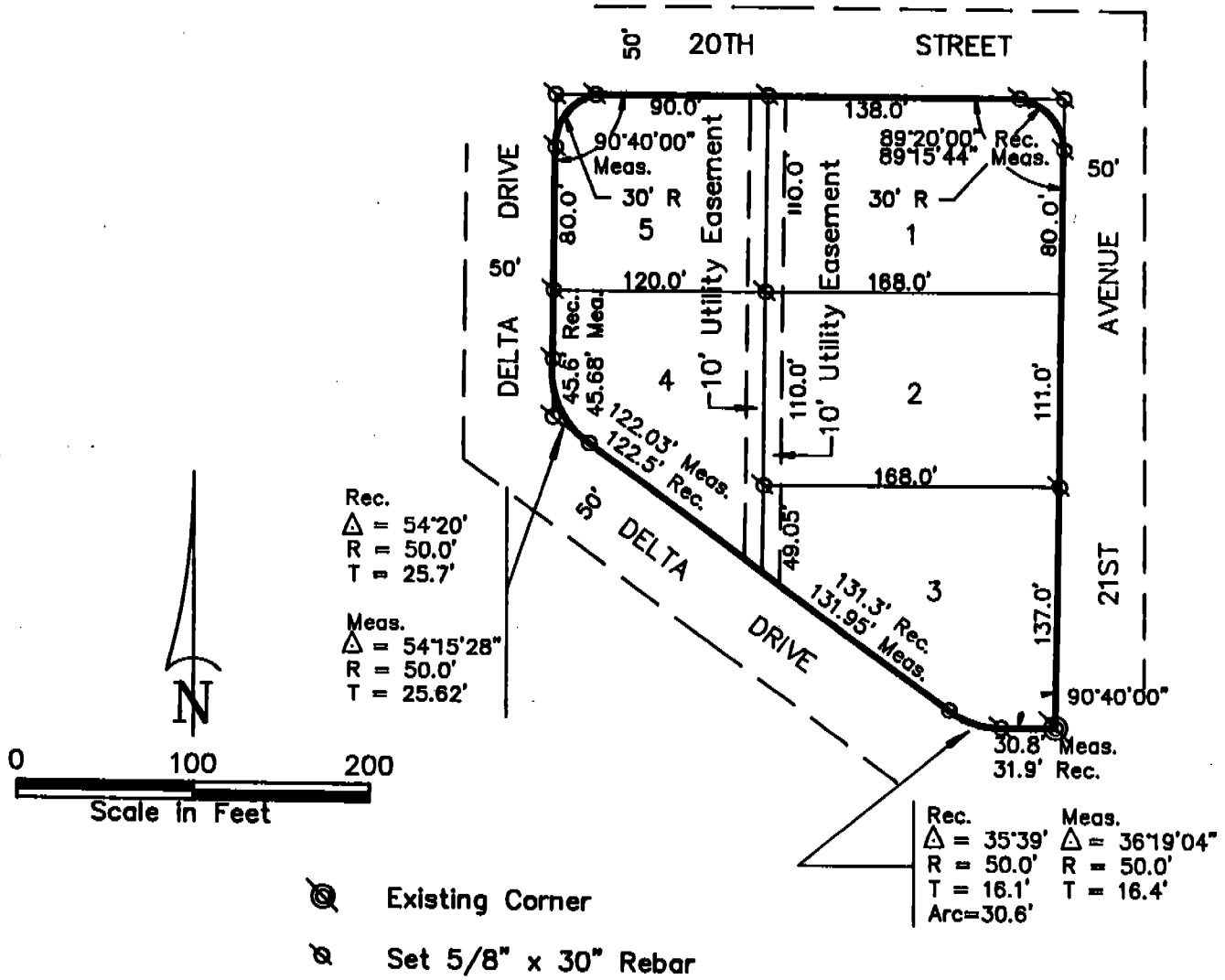

SURVEYOR'S CERTIFICATE

I, Kelly A. Beatty, a Nebraska Registered Land Surveyor, hereby certify that I have surveyed and prepared a plat of Amended Plat of Block 2, East Portal Second Addition, a subdivision in the City of Scottsbluff, Scotts Bluff County, Nebraska.

That the accompanying plat is a true delineation of said plat drawn to a scale of 100 feet to the inch. That all dimensions are in feet and decimals and that each lot bears its own letter and number designation. That the boundary of the plat is shown with a heavy solid line with dashed lines being shown for orientation purposes only.

WITNESS MY HAND AND SEAL this 25th day of March 19 91

FOR THE FIRM OF M. C. SCHAFF AND ASSOCIATES, INC.

Kelly A. Beatty
 Kelly A. Beatty, Nebraska Registered Land Surveyor, L. S. 476



State of Nebraska, Scotts Bluff County ss.
 Entered in Numerical Index and filed for
 record the 29 day of April, 1991
 at 10:45 o'clock A.M., and recorded in
 Book 194 of Deeds
 on page 709
Mary Jo Ellis
 Register of Deeds
 By _____ Deputy

NUM. B
 GEN. 17
 PICT _____
 COMPARED _____

AMENDED PLAT
BLOCK 2
EAST PORTAL SECOND ADDITION
Sheet 2 of 2

OWNER'S STATEMENT

We, the undersigned, being the owners of BLOCK 2, EAST PORTAL SECOND ADDITION, in the City of Scottsbluff, Nebraska as described in the foregoing "Surveyor's Certificate" have caused such real estate to be surveyed and platted as Amended Plat of BLOCK 2, EAST PORTAL SECOND ADDITION.

That the foregoing subdivision is made with the free consent and in accordance with the desires of the undersigned owners.

We hereby dedicate the easement shown on the plat to the use and benefit of the public.

Dated this 26th day of March, 19 91

Waldine Griess
Waldine Griess

Darlene I. Griess
Darlene I. Griess

ACKNOWLEDGEMENT

STATE OF NEBRASKA)
COUNTY OF SCOTTS BLUFF)

Before me, a Notary Public, qualified and acting in said County, personally came Waldine Griess and Darlene I. Griess, husband and wife, to me known to be the identical persons whose signature is affixed to the foregoing "Owner's Statement" and acknowledged the execution thereof to be their voluntary act and deed.

WITNESS MY HAND AND NOTARIAL SEAL this 26th day of March, 1991

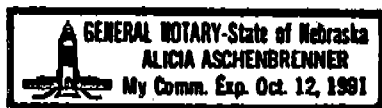

Alicia Aschenbrenner
Notary Public

My Commission Expires: Oct 12, 1991

APPROVAL AND ACCEPTANCE

The foregoing plat of Amended Plat of BLOCK 2, EAST PORTAL SECOND ADDITION, hereby approved by the Mayor and City Council of the City of Scottsbluff, Nebraska, by resolution duly passed this 22nd day of April, 1991.

Donna E. Greeman
Mayor

