

GOMPERT SUBDIVISION

1202

A Subdivision of part of Tax Lot 29, in Section 22, Township 23 North, Range 56 West of the 6th P. M., in the City of Mitchell, Scotts Bluff County, Nebraska

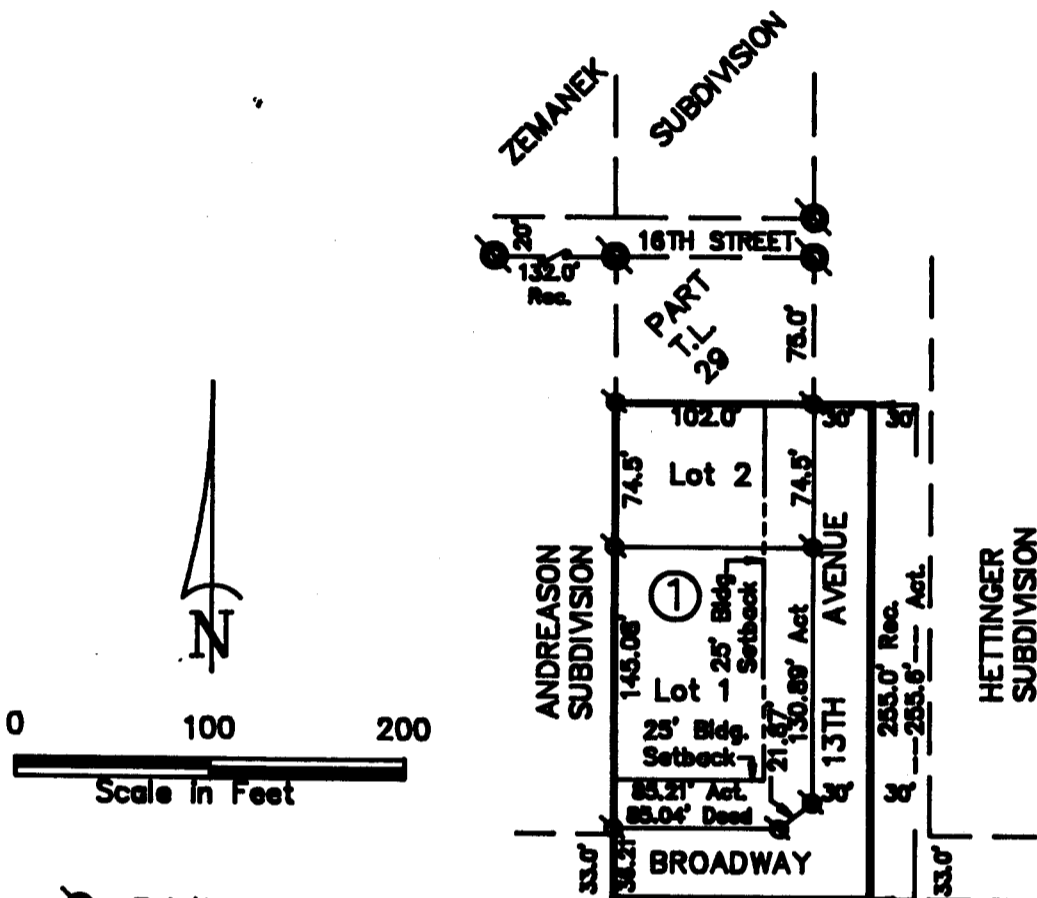

- ⊙ Existing Rebar
- ⊙ Set 5/8" x 30" Rebar

SURVEYOR'S CERTIFICATE

I, M. C. Schaff, a Nebraska Registered Land Surveyor, hereby certify that I have surveyed and prepared a plat of GOMPERT SUBDIVISION, a subdivision of Tax Lot 29 in Section 22, Township 23 North, Range 56 West of the 6th P. M., except the North 75.0 feet, in the City of Mitchell, Scotts Bluff County, Nebraska.

That the accompanying plat is a true delineation of said survey and plat drawn to a scale of 100 feet to the inch. That all dimensions are in feet and decimals and that each lot bears its own letter designation. That the boundary of the plat is shown with a heavy solid line with dashed lines being shown for orientation purposes only.

WITNESS MY HAND AND SEAL this 15th day of February, 19 90
 FOR THE FIRM OF M. C. SCHAFF AND ASSOCIATES, INC.

M. C. Schaff
 M. C. Schaff, Nebraska Registered Land Surveyor, L. S. 233

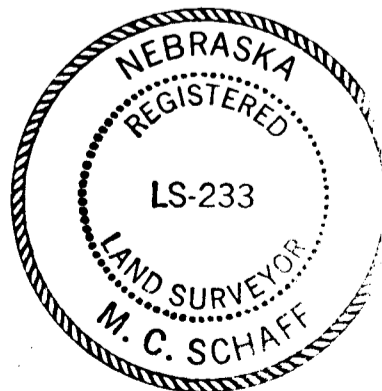

GOMPERT SUBDIVISION
MITCHELL, NEBRASKA
Sheet 2 of 2

OWNERS STATEMENT

We, the undersigned, being the owners of Tax Lot 29, in Section 22, Township 23 North, Range 56 West of the 6th P.M., in the City of Mitchell, Scotts Bluff County, Nebraska, except the North 75.0 feet, as described in the foregoing "Surveyor's Certificate" and shown on the accompanying plat, have caused such real estate to be surveyed and platted as GOMPERT SUBDIVISION.

That the foregoing subdivision is made with the free consent and in accordance with the desires of the undersigned owners.

We hereby dedicate the streets and the building setbacks shown on the plat to the use and benefit of the public.

Bernard W. Gompert
Bernard W. Gompert

Dorothy J. Gompert
Dorothy J. Gompert

ACKNOWLEDGEMENT

STATE OF NEBRASKA)

COUNTY OF SCOTTS BLUFF)

Before me, a Notary Public, qualified and acting in said County, personally came Bernard W. Gompert and Dorothy J. Gompert, husband and wife, to me known to be the identical persons whose signatures are affixed to the foregoing "Owner's Statement" and acknowledged the execution thereof to be their voluntary act and deed:

WITNESS MY HAND AND NOTARIAL SEAL this 23rd day of February, 19 90

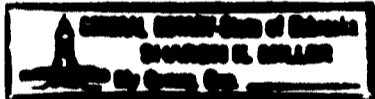

Sharon K. Miller
Notary Public

My Commission Expires: 8-6-91

APPROVAL AND ACCEPTANCE

The foregoing plat of GOMPERT SUBDIVISION hereby approved by the Mayor and City Council of the City of Mitchell, by resolution duly passed this 6th day of March, 19 90

[Signature]
Mayor

ATTEST

City C



FILE B
SER. 11
PCL. 1
COMPAR. _____

State of Nebraska, Scotts Bluff County ss.
Entered in Numerical Index and filed for record the 16 day of March, 1990 at 4:15 o'clock P.M., and recorded in Book 192 of Deeds on page 3
Mary D. Edlin
Register of Deeds

By _____ Deputy 4