

DEED RECORD, No. 19.

Security Land Company
to
The Public Use

State of Nebraska, Scotts Bluff County, ss.
Entered on Numerical index and filed for
record the 18th day of November 1926 at
9:05 o'clock A.M. and recorded in Book 19
of Deeds on page 576.
R. G. Nealey, Register of Deeds.

PLAT & DEDICATION : : : : : : : : : : :

THE STATE OF NEBRASKA)
) ss
COUNTY OF SCOTTS BLUFF)

I HEREBY CERTIFY that during the month of September A.D. 1926,
I surveyed Park Place Addition to Lyman, Nebraska, which is situated on a part of the
S¹/₂ S¹/₂ Sec. 34, T. 23 N., R. 58 W. of the 6th P.M., and more particularly described as
follows:

Beginning at the South Quarter corner of Section Thirty-four
(34); Township Twenty-three North (T23 N.); Range Fifty-eight West (R58 W.) of the
Sixth P.M., Scotts Bluff County, Nebraska, and running thence west along the section line,
a distance of 307.62 feet; thence north and parallel with the west line of Fourth Avenue,
961.16 feet; thence east 330 feet; thence south 62 feet; thence east 1166 feet; thence
south 942.1 feet; to the south line of said section and thence west 1189 feet to the
point of beginning.

That the annexed plat is a correct delineation of said survey
drawn to a scale of 50 feet to the inch. 1¹/₂" X 1¹/₂" X 16" pine stakes are driven flush
with the ground surface at the lot corners. The width of all lots, blocks, streets,
avenues and the alley, and the dimensions thereof are indicated on the plat in feet and
decimals. Each lot bears its own number.

Witness my hand this 20th day of October A.D. 1926.
C. L. Huntley,
SURVEYOR.

PLAT AND DEDICATION OF PARK PLACE ADDITION TO LYMAN, NEBRASKA.

This CERTIFIES that the Security Land Company, a corporation, duly organized
and existing under the laws of the State of Nebraska, are the owners of that part of
the S¹/₂ S¹/₂ Sec. 34, T. 23 N., R. 58 W. of the 6th P.M., mentioned and described in the
attached surveyors certificate and shown on the accompanying plat as the land on which
Park Place Addition to Lyman, Nebraska, is located. That the said owner has caused
the said land to be surveyed and platted as shown. That the streets, avenues, alley
and park are hereby dedicated to the Public Use.

IN TESTIMONY WHEREOF, the, Security Land Company has caused this instrument
to be signed by its President, attested by its Secretary and the Corporate Seal to be
hereunto affixed this 6th day of November 1926.



Security Land Company,
By Samuel N. Bentley,
President.
Attest, Charles W. Lyman,
Secretary.
Signed in the presence of
Lillian Threlkeld

STATE OF NEBRASKA)
LANCASTER COUNTY) ss

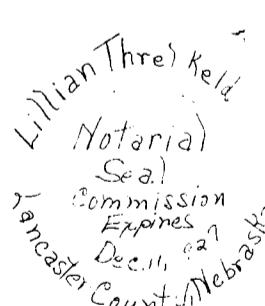

On this 6th day of November, 1926, before me, the undersigned,
a Notary Public in and for said County, personally came Samuel N. Bentley,
President of the Security Land Company to me personally known to be the
President and the identical person whose name is affixed to the above
conveyance, and acknowledged the execution thereof to be his voluntary
act and deed as such officer and the voluntary act and deed of the said
Security Land Company, and that the Corporate seal of the said Security
Land Company was thereto affixed by its authority.

Witness my hand and Notarial Seal at Lincoln in said County the
day and year last above written.

My commission expires the 11th day of December, 1927.
Lillian Threlkeld
Notary Public.

CERTIFICATE OF ACCEPTANCE.

At the regular meeting of the Board of Trustees of the Village of Lyman,
Nebraska, on October 12, 1926, motion was made by Trustee H. H. McHenry, seconded by
Trustee J. W. Waitman that plat of Park Place Addition attached, hereto, be approved and
accepted and that Park Place be hereby included within the Corporate Limits of the Village
of Lyman, Nebraska and that the Public Park shown therein be planted to shrubs, trees,
blue grass and maintained by the Village of Lyman, Nebraska.

Motion carried by the unanimous vote of the Board of Trustees of the
Village of Lyman, Nebraska.

In Testimony hereof, we, W. H. Lyman, Chairman and Ben Green, Clerk of
the Village of Lyman, Nebraska, hereby set our hands and seals and the
seal of the Village of Lyman, Nebraska this 12th day of October 1926.

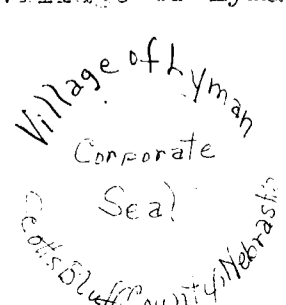

W. H. Lyman
Chairman
Ben Green
Village Clerk.

DEED RECORD, No. 19.

230588 - OMAHA PRINTING CO., OMAHA

See Replat Lots 34, 35 & 36 Park Place Addition, Book 146 Pg. 346

PLAT OF PARK PLACE ADDITION LYMAN NEBRASKA

Scale: 1 inch = 50 Feet
Oct 12, 1926

Note: This copy made from print of original on Nov. 19, 1926
Scale: 1 inch = 133 1/4 feet
O.M. FINLEY

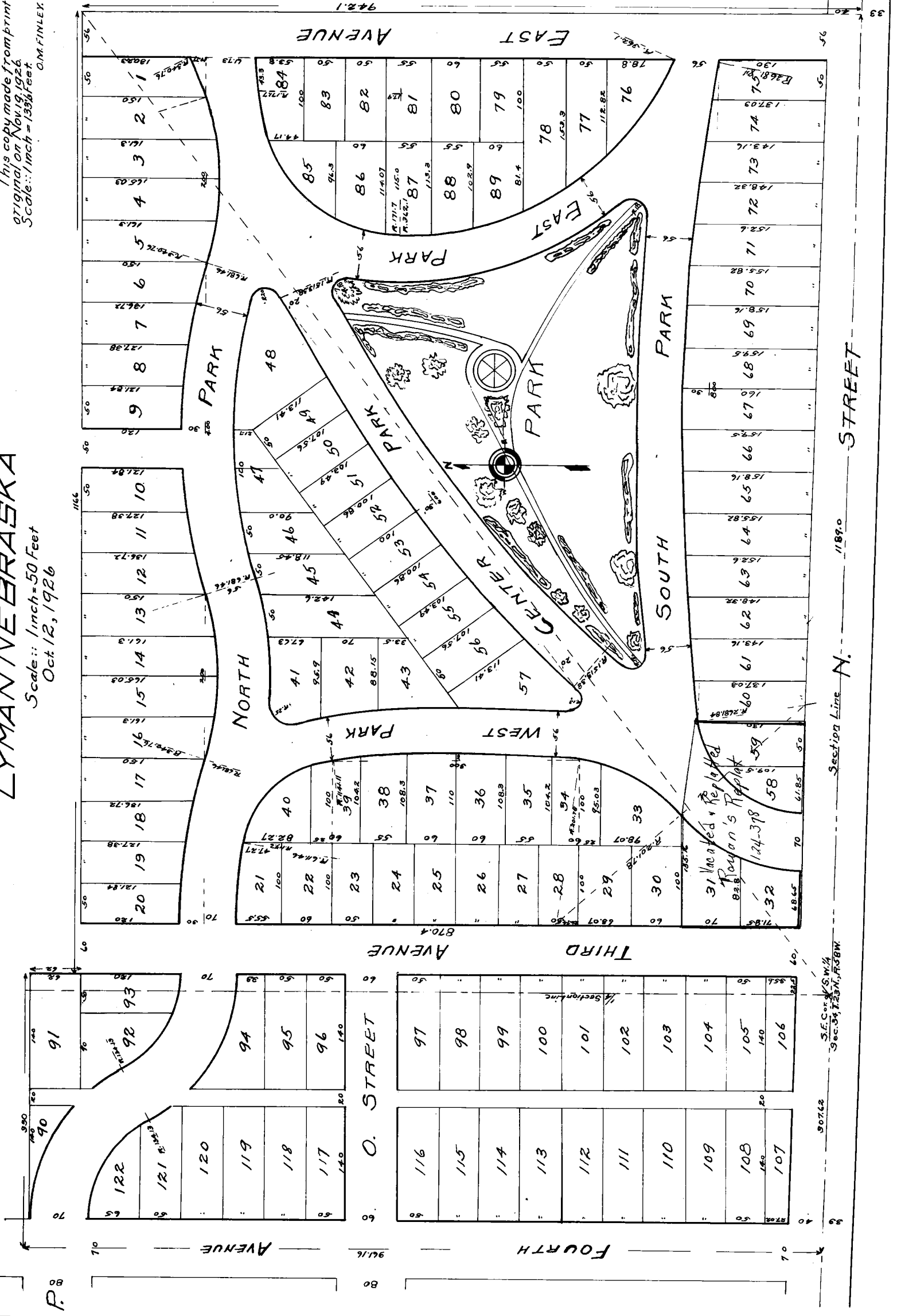

Section Line N. 1189.0

Section Line W. 907.2

Section Line E. 907.2

Section Line S. 907.2