

5472

GISIER SUBDIVISION

A Subdivision of part of the Southeast Quarter of Section 8, Township 22 North, Range 55 West of the 6th P. M., Scotts Bluff County, Nebraska.

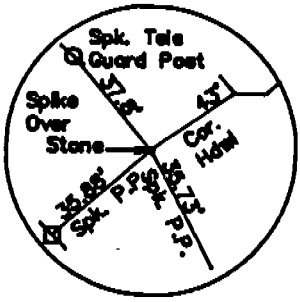
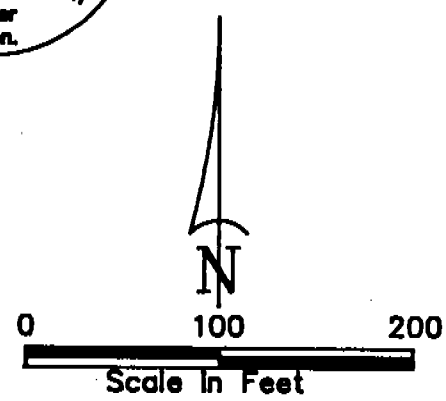
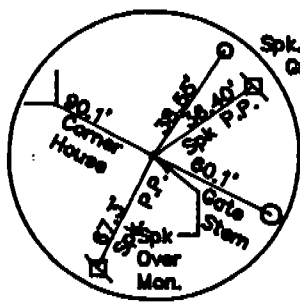
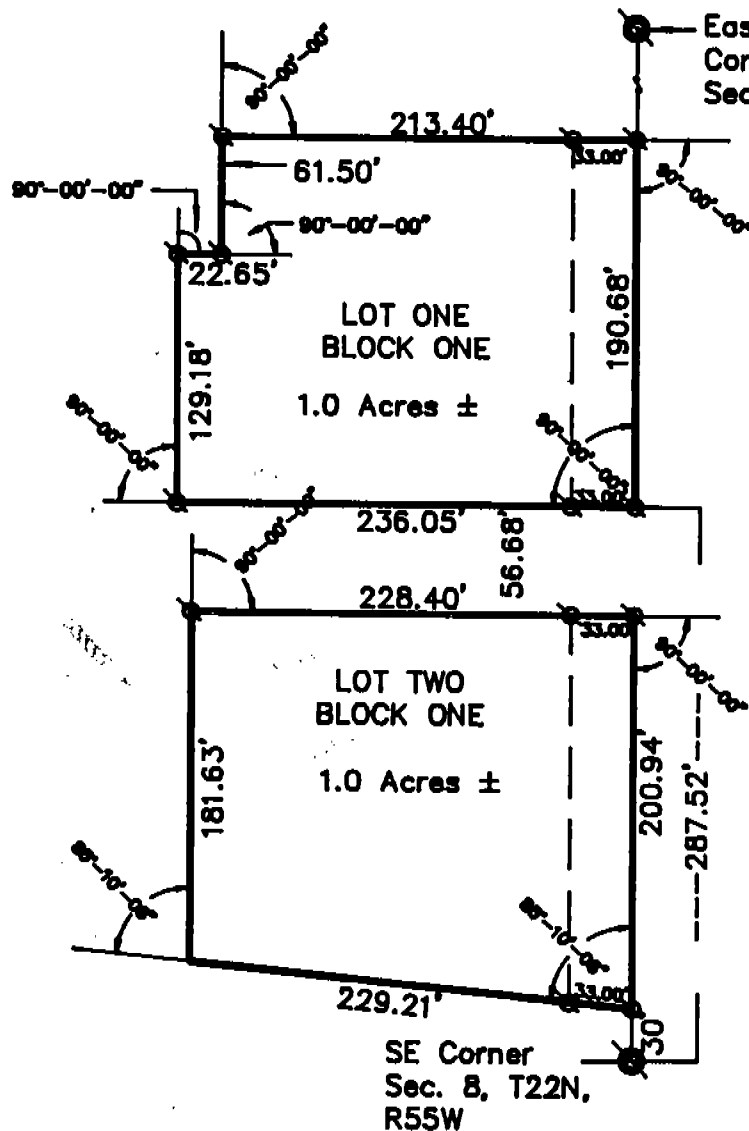

SURVEYOR'S CERTIFICATE

I, M. C. Schaff, a Nebraska Registered Land Surveyor, hereby certify that I have surveyed and prepared a plat of Lots One and Two, Block One, Gisier Subdivision, a subdivision of part of the Southeast Quarter of Section 8, Township 22 North, Range 55 West of the 6th P. M., Scotts Bluff County, Nebraska, more particularly described as follows:

LOT TWO, BLOCK ONE

With reference to the Southeast Corner of Section 8, thence northerly on the East Line of the Southeast Quarter of said section, a distance of 30.00 feet to the TRUE POINT OF BEGINNING, thence a deflection angle left of 85 degrees 10 minutes 08 seconds, a distance of 229.21 feet, thence a deflection angle right of 85 degrees 10 minutes 08 seconds, a distance of 181.63 feet, thence a deflection angle right of 90 degrees 00 minutes 00 seconds, a distance of 228.40 feet to the point of intersection with the East line of the Southeast Quarter of Section 8, thence a deflection angle right of 90 degrees 00 minutes 00 seconds, on said East line, a distance of 200.94 feet to the point of beginning, containing an area of 1.00 acres, more or less.

LOT ONE, BLOCK ONE

With reference to the Southeast corner of Section 8, thence northerly on the East Line of the Southeast Quarter of said section, a distance of 287.52 feet to the TRUE POINT OF BEGINNING, thence a deflection angle left of 90 degrees 00 minutes 00 seconds, a distance of 236.05 feet, thence a deflection angle right of 90 degrees 00 minutes 00 seconds, a distance of 129.18 feet, thence a deflection angle right of 90 degrees 00 minutes 00 seconds, a distance of 22.65 feet, thence a deflection angle left of 90 degrees 00 minutes 00 seconds, a distance of 61.50 feet, thence a deflection angle right of 90 degrees 00 minutes 00 seconds, a distance of 213.40 feet, to the point of intersection with the east line of the Southeast Quarter of Section 8, thence a deflection angle right of 90 degrees, 00 minutes 00 seconds on said East line, a distance of 190.68 feet to the point of beginning, containing an area of 1.00 acres, more or less.

SURVEYOR'S CERTIFICATE (CONT.)

That the accompanying plat is a true delineation of such survey and subdivision drawn to a scale of 100 feet to the inch and that all lot and block corners are marked with 5/8" x 30" iron rods. That each lot and block bears its own number. That the dashed lines shown on the plat are for orientation purposes only and that the boundary of the subdivision is shown on the plat with a heavy solid line.

5172

WITNESS MY HAND AND SEAL this 28th day of November, 19 88 FOR THE FIRM OF M. C. SCHAFF AND ASSOCIATES, INC.



M. C. Schaff
M. C. Schaff, Nebraska Registered Land Surveyor,
L. S. 233

OWNER'S STATEMENT

We, the undersigned, being the owners of that part of the Southeast Quarter of Section 8, Township 22 North, Range 55 West of the 6th P. M., Scotts Bluff County, Nebraska, as described in the foregoing "Surveyor's Certificate" and shown on the accompanying plat, have caused such real estate to be surveyed and platted as Lots One and Two, Block One, Gisier Subdivision.

That the foregoing subdivision is made with the free consent and in accordance with the desires of the undersigned owners.

Stan Reisig
Stan Reisig

Rebecca Reisig
Rebecca Reisig

ACKNOWLEDGEMENT

STATE OF NEBRASKA) ss
COUNTY OF SCOTTS BLUFF)

Before me, a Notary Public, qualified and acting in said County, personally came Stan Reisig and Rebecca Reisig, Husband and Wife, to me known to be the identical persons whose signatures are affixed to the foregoing "Owner's Statement" and acknowledged the execution thereof to be their voluntary act and deed.

WITNESS MY HAND AND NOTARIAL SEAL this 28th day of NOVEMBER, 19 88

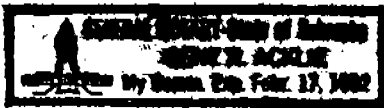

Gene S. Acklie
Notary Public

My Commission Expires: FEBR 17, 1992

APPROVAL AND ACCEPTANCE

The foregoing plat of Lots One and Two, Block One, Gisier Subdivision, hereby approved by the Scotts Bluff County Board of Commissioners by resolution duly passed this

Dec 5, 19 88
Mark Masterton
Chairman of the Board

ATTEST:

E. A. Maxey
County Clerk

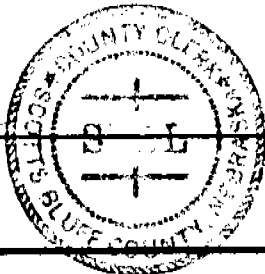

NUM. B
GEN. BB
PICT. _____
COMPARED _____

State of Nebraska, Scotts Bluff County ss.
Entered in Numerical Index and filed for record the 8 day of December, 19 88 at 9:55 o'clock A.M., and recorded in Book 188 of Deeds on page 555
Mary Jo Elhe
Register of Deeds
By Pauline C. Hays Deputy