

4868

PRELIMINARY/FINAL PLAT
A SUBDIVISION OF BLOCK I, EAST SIDE
SECOND ADDITION, AN ADDITION IN THE CITY
OF GERING, NEBRASKA

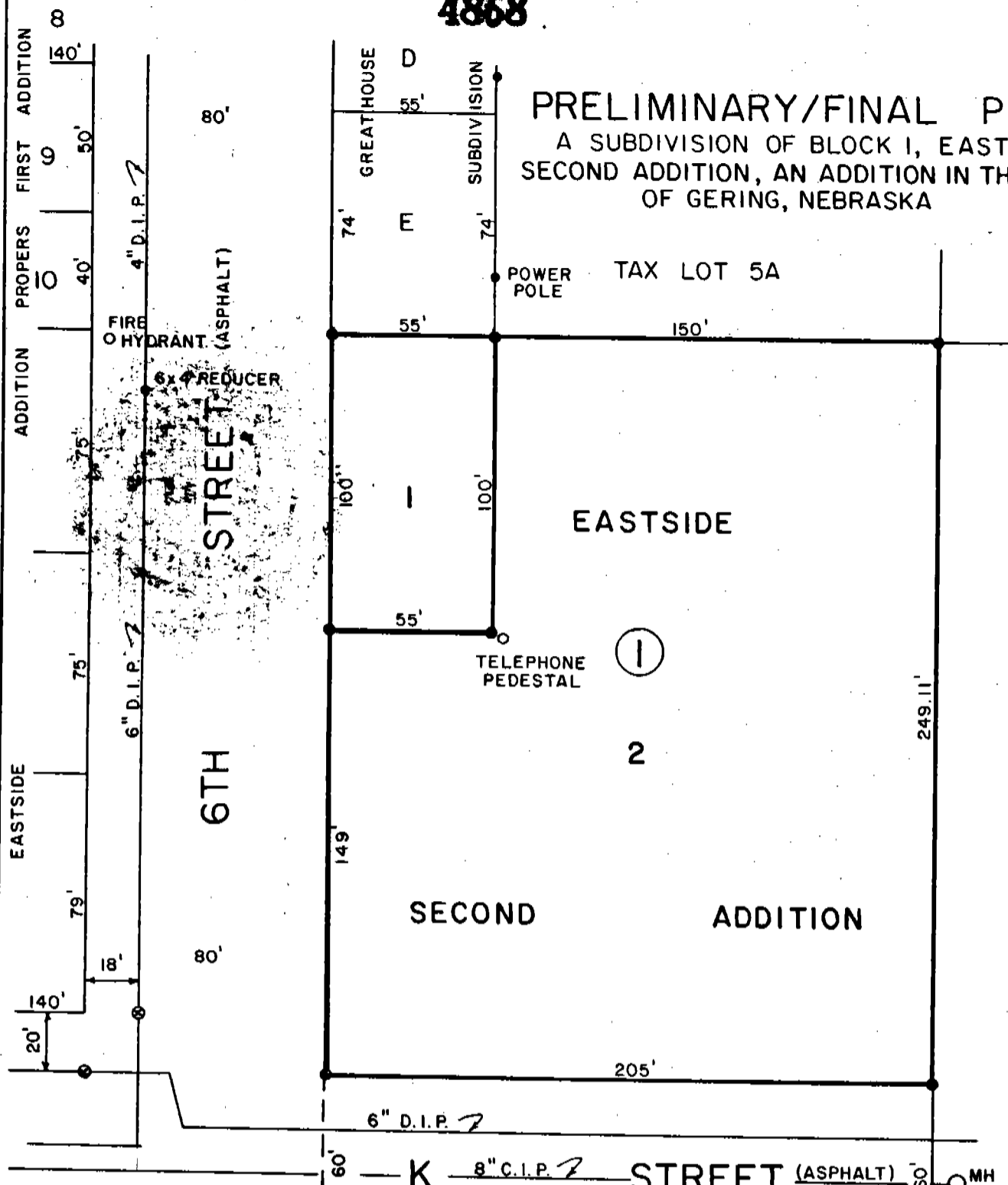

EASTSIDE

SECOND ADDITION

6TH STREET (ASPHALT)

K STREET (ASPHALT)

4" GAS LINE 1' BEHIND SIDEWALK

ADDITION PROPERTS FIRST ADDITION

EASTSIDE

W LINE SW 1/4 SEC. 1

SW CORNER SEC. 1



CLIENT
M/M FORREST GREATHOUSE

PROJECT DISCIPTION
Subd. Blk. I, East Side Second Addition

Date: **9-15-86** Drawn: **chl** Scale: **1" = 50'** Sht. **1** of **2**

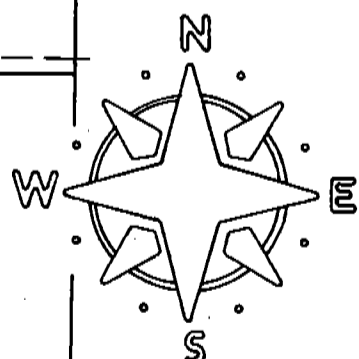

SCALE: 1" = 50'
• FOUND REBAR

Subdivision of Block 1
East Side Second Addition
Page 2

4868

SURVEYOR'S CERTIFICATE

I, Ronald L. Vogel, a Nebraska Registered Land Surveyor, hereby certify that I have surveyed BLOCK 1, EAST SIDE SECOND ADDITION, and have prepared a plat to be known as SUBDIVISION OF BLOCK 1, EAST SIDE SECOND ADDITION, an Addition in the City of Gering, Nebraska and that the accompanying plat is a true delineation of such survey and subdivision drawn to a scale of 50 feet to the inch, containing an area of 1.17 acres.

That all lot corners are marked as shown. That all dimensions are in feet and decimals and each Lot bears its own number. That the Boundary of the survey is shown on the plat with a heavy solid line.

WITNESS MY HAND AND SEAL this 10th day of September, 1986.



Ronald L. Vogel
Ronald L. Vogel
NE Registered Land Surveyor
L.S. 266

OWNER'S STATEMENT

We, the undersigned, being the Owners of BLOCK 1, EAST SIDE SECOND ADDITION, an Addition in the City of Gering, as described in the foregoing "Surveyor's Certificate", and shown by the accompanying plat, have caused such real estate to be surveyed and platted as SUBDIVISION OF BLOCK 1, EAST SIDE SECOND ADDITION, an Addition in the City of Gering, Nebraska.

The foregoing subdivision and plat is made with the free consent and in accordance with the desires of the undersigned Owners.

DATED this ___ day of September, 1986.

Forrest Greathouse
Forrest Greathouse, Husband

Bertha Greathouse
Bertha Greathouse, Wife

ACKNOWLEDGEMENT

STATE OF NEBRASKA)
COUNTY OF COTTSBLUFF) SS

Before me, a Notary Public qualified and acting in said County, personally came Forrest Greathouse and Bertha Greathouse, husband and wife, to me known to be the identical persons whose signatures are affixed to the foregoing "Owner's Statement" and acknowledged the execution thereof to be their voluntary act and deed.

WITNESS MY HAND AND NOTARIAL SEAL THIS 26th day of September, 1986.

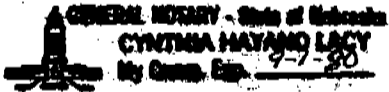

Cynthia Hayano Lacy
Notary Public

APPROVAL AND ACCEPTANCE

The foregoing plat of SUBDIVISION OF BLOCK 1, EAST SIDE SECOND ADDITION, is hereby approved and accepted by the Mayor and City Council of the City of Gering, Nebraska, by Resolution No. 11-86-3 duly passed this 24th day of November, 1986.

John McBeland
Mayor

ATTEST:

Pamela K. Richter
City Clerk

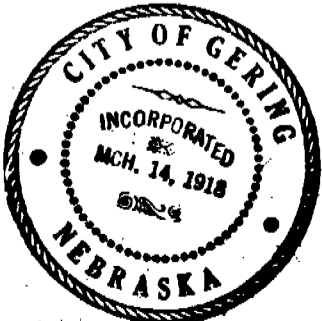

State of Nebraska, Scotts Bluff County ss.
Entered in Numerical Index and filed for
record the 26 day of November 1986
at 2:20 o'clock P.M., and recorded in
Book 183 of deeds
on page 59

Mary Jo Ellis
Register of Deeds
By Pauline C. Hayes Deputy

