

FINAL PLAT
HIGHT SUBDIVISION
3117
 A SUBDIVISION OF PART OF THE SOUTHEAST 1/4 SECTION 16, T21N, R55W OF THE 6TH P.M.
 SCOTTS BLUFF COUNTY, NEBRASKA

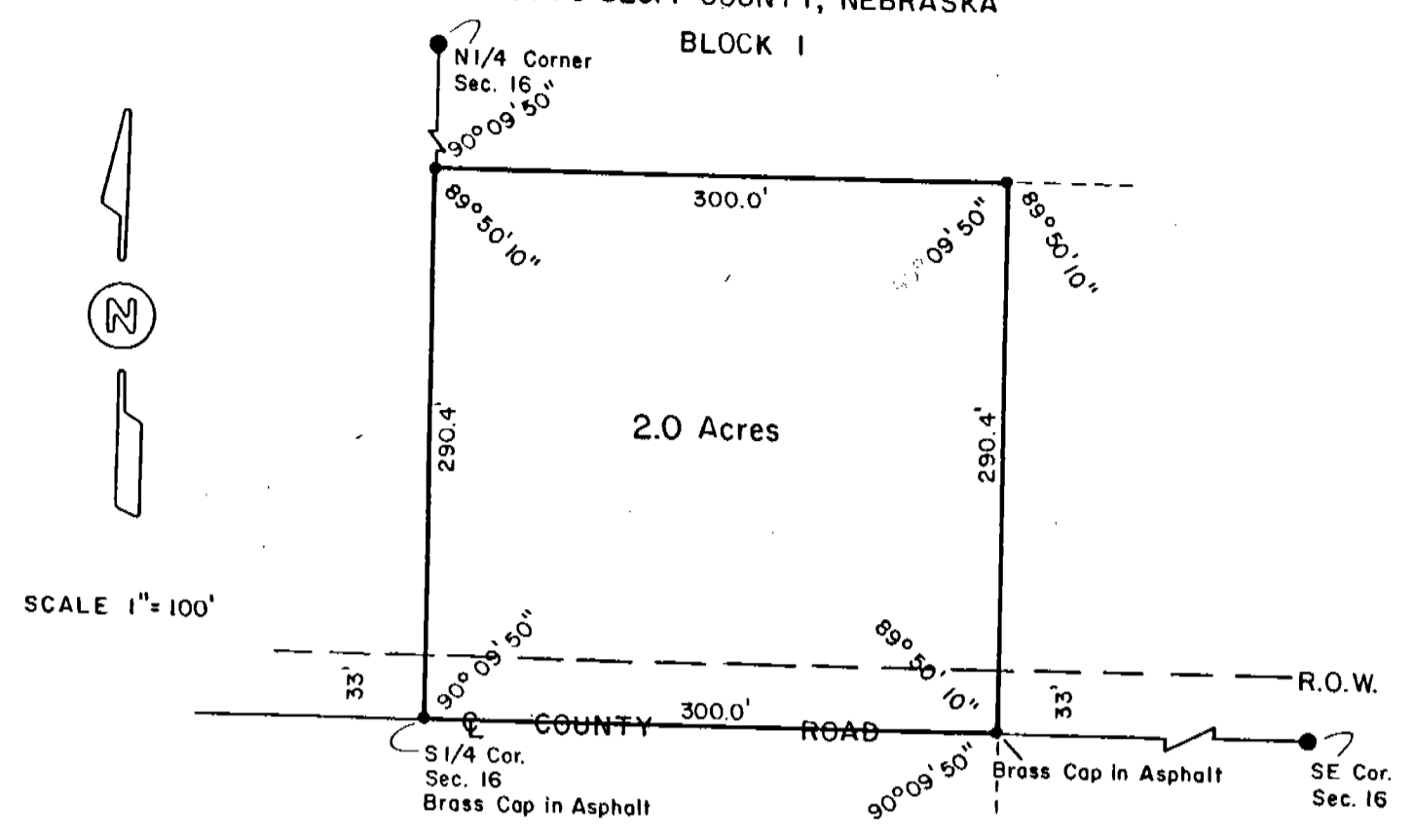

SURVEYOR'S CERTIFICATE

I, Ronald L. Vogel, a competent surveyor of Scotts Bluff County, Nebraska, hereby certify that I have surveyed a part of the Southeast Quarter (SE $\frac{1}{4}$) of Section Sixteen (16), Township Twenty-one (21) North, Range Fifty-five (55) West of the 6th P.M., more particularly described as follows:

Beginning at the Southwest Corner of such Southeast Quarter; then North along the West line of such SE $\frac{1}{4}$ a distance of 290.4 feet; then a deflection angle right 90° 09' 50" a distance of 300.0 feet; then a deflection angle right 89° 50' 10" a distance of 290.4 feet to the South Line of such Section 16; then a deflection angle 90° 09' 50" a distance of 300.0 feet to the Point of Beginning, containing an area of 2.0 acres.

That the accompanying plat is a true delineation of such survey, drawn to a scale of 100 feet to the inch. That all corners are marked with 3/4" x 18" iron rods. All dimensions are in feet and decimals.

WITNESSED BY MY HAND AND SEAL this 30th day of July, 1985.



Ronald L. Vogel
 Ronald L. Vogel
 Nebraska Registered Land Surveyor
 L. S. 266

OWNER'S STATEMENT

We, the undersigned, being the owners of that part of the Southeast Quarter (SE $\frac{1}{4}$) of Section Sixteen (16), Township Twenty-one (21) North, Range Fifty-five (55) West of the 6th P.M., Scotts Bluff County, Nebraska, as described in the foregoing "Surveyor's Certificate" and shown by the accompanying plat have caused such real estate to be surveyed and platted as "Hight Subdivision, Block One (1)", an addition to the City of Gering, Scotts Bluff County, Nebraska.

The above described and foregoing subdivision is made with the free consent and in accordance with the desires of the undersigned owners.

Dated this 30th day of July, 1985.

Russell Hight
 Russell Hight, husband

Roena P. Hight
 Roena P. Hight, wife

HIGHT SUBDIVISION, BLOCK 1
CITY OF GERING, NEBRASKA
CONTINUATION SHEET 2 OF 2

3117

ACKNOWLEDGEMENT

STATE OF NEBRASKA)
) SS
CONY OF SCOTTS BLUFF)

Before me, a Notary Public, qualified in such County, personally came Russell Hight and Roena P. Hight, husband and wife, to me known to be the identical persons who signed the foregoing "Owner's Statement" and acknowledged the execution thereof to be their voluntary act and deed.

WITNESS MY HAND AND NOTARIAL SEAL this 10th day of July, 1985.

Cynthia Hayano Lacy
Notary Public

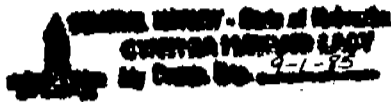

APPROVAL AND ACCEPTANCE

The foregoing subdivision of "Hight Subdivision, Block 1" approved and accepted by the Planning Commission of the City of Gering, Nebraska by resolution duly passed this 18th day of June, 1986.

Reverence C. Gibbs
Chairman

Attest: Pamela K. Richter
City Clerk

APPROVAL AND ACCEPTANCE

The foregoing subdivision of "Hight Subdivision, Block 1" approved and accepted by the Mayor and City Council of the City of Gering, Nebraska, by Resolution No. 6-86-7 duly passed this 23rd day of June, 1986.

John McCallum
Mayor

Attest: Pamela K. Richter
City Clerk

State of Nebraska, Scotts Bluff County ss.
Entered in Numerical Index and filed for
record the 28 day of July, 1986
at 2:00 o'clock P.M., and recorded in
Book 182 of Deeds
on page 205
Mary Jo Ellis
Register of Deeds
By _____ Deputy

