

# SUBDIVISION OF LOT 2, BLOCK 5, LOGAN'S ADDITION

To the City of Mitchell, Nebraska.

2061

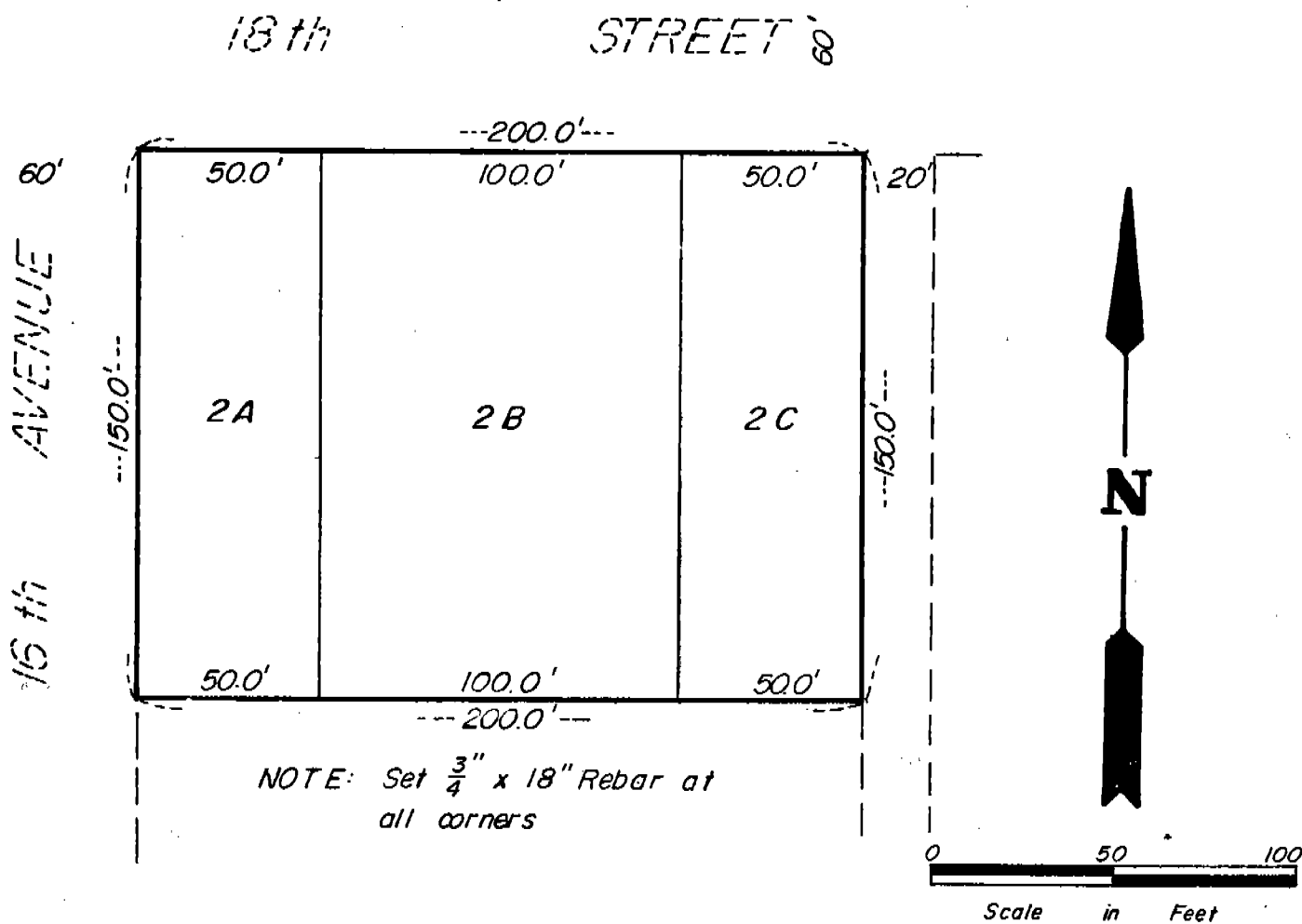

### SURVEYOR'S CERTIFICATE

I, Duane E. Stott, a Nebraska Registered Land Surveyor, hereby certify that I have surveyed and subdivided Lot 2, Block 5, Logan's Addition to the City of Mitchell, Scotts Bluff County, Nebraska, and that said lot shall be known as Lots 2A, 2B, and 2C, Block 5, Logan's Addition.

That the accompanying plat is a true delineation of such survey and subdivision drawn to a scale of 50 feet to the inch and that all corners are marked with  $\frac{3}{4}$ " x 18" iron rods and that all dimensions are in feet and decimals. That each lot bears its own letter and number and that the boundary of the subdivision is shown with a heavy solid line.

WITNESS MY HAND AND SEAL this 2<sup>nd</sup> day of April, 1984.

FOR THE FIRM OF H.C. SCHAFF & ASSOCIATES, INC.

*Duane E. Stott*  
 Duane E. Stott, Nebraska Registered Land Surveyor, L.S. 342

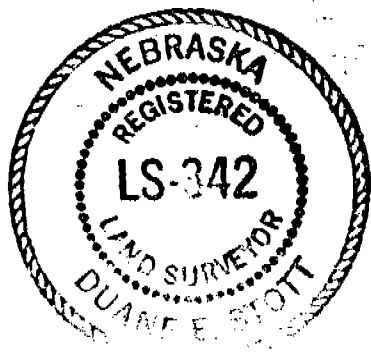

NUMERICAL INDEX REQUIRED

State of Nebraska, Scotts Bluff County ss.  
 Entered in Numerical Index and filed for record the 17 day of May, 1984  
 at 11:55 o'clock A.M., and recorded in Book 176 of Deeds  
 on page 256  
*Mary Jo Talles*  
 Register of Deeds  
 By \_\_\_\_\_ Deputy

OWNER'S STATEMENT

We, the undersigned, being the Owners of Lot 2, Block 5, Logan's Addition to the City of Mitchell, Scotts Bluff County, Nebraska, as described in the foregoing "Surveyor's Certificate" and shown in the accompanying plat, have agreed such real estate to be surveyed and subdivided as Subdivision of Lot 2, Block 5, Logan's Addition to the City of Mitchell, Scotts Bluff County, Nebraska.

The foregoing Subdivision of Lot 2, Block 5, Logan's Addition is made with the free consent and in accordance with the desires of the undersigned owners.

DATED this 23rd day of April, 1984.

John C. Kuxhausen  
John C. Kuxhausen  
Husband and wife

Mary H. Kuxhausen  
Mary H. Kuxhausen

Theodore E. Thormahlen  
Theodore E. Thormahlen  
Husband and Wife

Virginia L. Thormahlen  
Virginia L. Thormahlen

ACKNOWLEDGEMENT

STATE OF NEBRASKA )  
SCOTTS BLUFF COUNTY ) ss.

Before me, a Notary Public, qualified and acting in said County, personally came John C. Kuxhausen and Mary H. Kuxhausen, husband and wife, to me known to be the identical persons whose names are affixed to the foregoing "Owner's Statement" and acknowledged the execution thereof to be their voluntary act and deed.

WITNESS MY HAND AND NOTARIAL SEAL this 17 day of April, 1984.

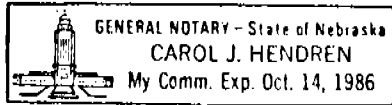

Carol J. Hendren  
Notary Public

My Commission Expires: October 14, 1986

ACKNOWLEDGEMENT

STATE OF NEBRASKA )  
SCOTTS BLUFF COUNTY ) ss.

Before me, a Notary Public, qualified and acting in said County, personally came Theodore E. Thormahlen and Virginia L. Thormahlen, husband and wife, to me known to be the identical persons whose names are affixed to the foregoing "Owner's Statement" and acknowledged the execution thereof to be their voluntary act and deed.

WITNESS MY HAND AND NOTARIAL SEAL this 23rd day of April, 1984.

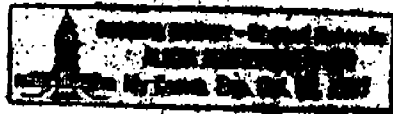

Alicia Aschenbrenner  
Notary Public

My Commission Expires: Oct. 12, 1987

APPROVAL AND ACCEPTANCE

The foregoing Subdivision of Lot 2, Block 5, Logan's Addition hereby approved by the Mayor and City Council by resolution duly passed this 7th day of May, 1984.



ATTEST:  
Jolene Bivens  
City Clerk

Alvin L. Sherman  
Mayor