

SURVEYOR'S CERTIFICATE

I, Duane E. Stott, a Nebraska Registered Land Surveyor, hereby certify that I have prepared a plat of a strip of land 30 feet in width to be dedicated to the public for alley purposes and that said strip of land is situated in the Southeast Quarter of Section 27, Township 22 North, Range 55 West of the 6th P.M., Scotts Bluff County, Nebraska, more particularly described as follows:

Being bounded on the West by the East lines of Lots 12 through 16, Bellevue Homes Addition and on the North and South by Summit Drive and Crestview Road, respectively, as previously dedicated in Bellevue Homes Subdivision.

That the accompanying plat is a true delineation of such alley dedication drawn to a scale of 100 feet to the inch.

WITNESS MY HAND AND SEAL this 5th day of May, 1980.

FOR THE FIRM OF M.C. SCHAFF & ASSOCIATES, INC.

Duane E. Stott

Duane E. Stott, Nebraska Registered Land Surveyor, L.S. 342



State of Nebraska, Scotts Bluff County ss.
 Entered in Numerical Index and filed for record the 31 day of July, 1981
 at 3:13 o'clock P.M., and recorded in Book 168 of Deeds
 on page 426
Mary J. Jellis
 Register of Deeds
 By _____ Deputy

2/426

BELLEVUE HOMES ADDITION
ALLEY DEDICATION
TERRYTOWN, NEBRASKA

Sheet 2 of 2

3104

DEDICATION AND OWNER'S STATEMENT

We the undersigned, being the Owners of that part of the Southeast Quarter of Section 27, Township 22 North, Range 55 West of the 6th P.M., Scotts Bluff County, Nebraska, as described in the foregoing "Surveyor's Certificate" and shown by the accompanying plat, have caused such real estate to be platted as "BELLEVUE HOMES ADDITION ALLEY DEDICATION, in the Village of Terrytown, Nebraska.

We hereby dedicate the Alley shown on and referred to in the Plat to the use and benefit of the public.

The above described and foregoing "BELLEVUE HOMES ADDITION ALLEY DEDICATION" is made with the free consent and in accordance with the desires of the undersigned Owners.

DATED this 6th day of May, 19 80.

Kenneth G. Hise
Kenneth G. Hise

Maxine I. Hise
Maxine I. Hise

ACKNOWLEDGEMENT

STATE OF NEBRASKA)
SCOTTS BLUFF COUNTY) ss

Before me, a Notary Public, qualified and acting in said County, personally came Kenneth G. Hise and Maxine I. Hise, husband and wife, to me known to be the identical persons whose signatures are affixed to the foregoing "Dedication and Owner's Statement" and acknowledged the execution thereof to be their voluntary act and deed.

WITNESS MY HAND AND NOTARIAL SEAL this 6th day of May, 19 80.

Sharon Williams
Notary Public

My Commission expires: June 22, 1983

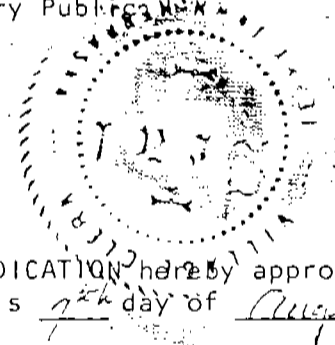
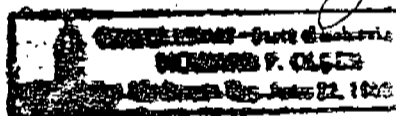

APPROVAL AND ACCEPTANCE

The foregoing plat of BELLEVUE HOMES ADDITION ALLEY DEDICATION hereby approved by the Mayor and Village Board by resolution duly passed this 7th day of August, 19 80.

Barbara Carpenter
Mayor

ATTEST:

Paul W. Hoff
Village Clerk

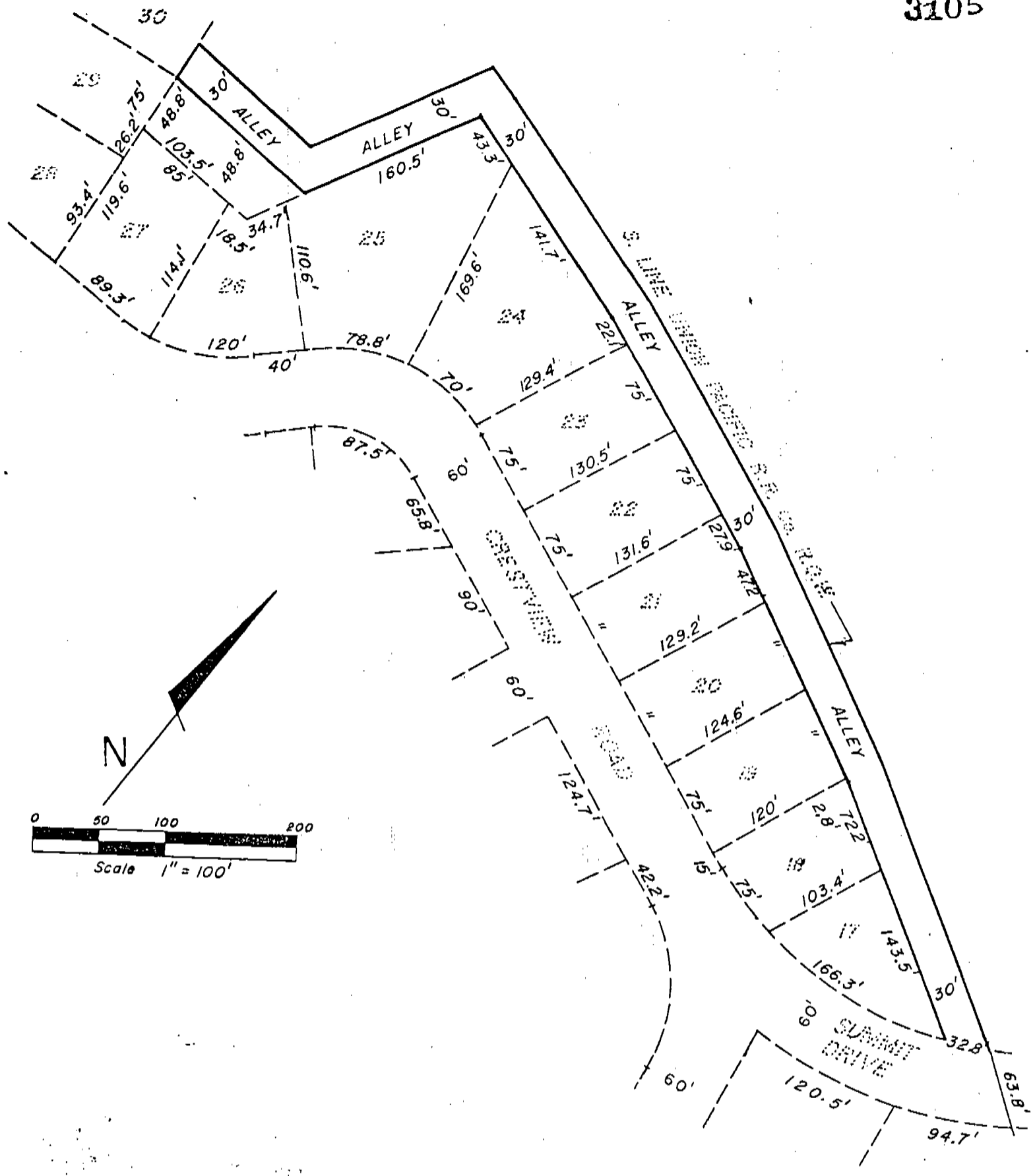

State of Nebraska, Scotts Bluff County ss.
 Entered in Numerical Index and filed for
 record the 31 day of July, 1981
 at 3:14 o'clock P.M., and recorded in
 Book 168 of Deeds
 on page 428
 Mary Jo Ellis
 Register of Deeds
 By _____ Deputy

3/428



SURVEYOR'S CERTIFICATE

I, Duane E. Stott, a Nebraska Registered Land Surveyor, hereby certify that I have prepared a plat of a strip of land 30 feet in width to be dedicated to the public for alley purposes, said strip being situated in the Southeast Quarter of Section 27, Township 22 North, Range 55 West of the 6th P.M., Scotts Bluff County, Nebraska, the centerline of which is more particularly described as follows:

Beginning at a point on the East line of Lot 30, Bellevue Homes Addition, said point being 15.0 feet North of the Southeast corner of said Lot 30; thence, easterly parallel with the North line of Lot 27, Bellevue Homes Addition, to a point being 15.0 feet, measured at right angles, from the West line of Lot 25, Bellevue Homes Addition; thence, northerly parallel to said West line to a point being 15.0 feet, measured at right angles from the South Right-of-Way line of the Union Pacific Railroad Company; thence, southeasterly, parallel and 15.0 feet distant southwesterly from said Right-of-Way line to the point of intersection with the Northwest Right-of-Way line of Summit Drive, as previously dedicated in Bellevue Homes Addition, said point of intersection being the termination of such alley dedication.

That the accompanying plat is a true delineation of such alley dedication drawn to a scale of 100 feet to the inch.

WITNESS MY HAND AND SEAL this 5th day of May, 1980.



FOR THE FIRM OF M.C. SCHAFF & ASSOCIATES, INC.

Duane E. Stott
Duane E. Stott, Nebraska Registered
Land Surveyor, L.S. 342

DEDICATION AND OWNER'S STATEMENT

We, the undersigned, being the Owners of that part of the Southeast Quarter of Section 27, Township 22 North, Range 55 West of the 6th P.M., Scotts Bluff County, Nebraska, as described in the foregoing "Surveyor's Certificate" and shown by the accompanying plat have caused such real estate to be platted as "BELLEVUE HOMES ADDITION ALLEY DEDICATION", in the Village of Terrytown, Nebraska.

We hereby dedicate the Alley shown on and referred to in the Plat to the use and benefit of the public.

The above described and foregoing "BELLEVUE HOMES ADDITION ALLEY DEDICATION" is made with the free consent and in accordance with the desires of the undersigned Owners.

DATED this 6th day of May, 1980.

Kenneth G. Hise Maxine I. Hise
Kenneth G. Hise Maxine I. Hise

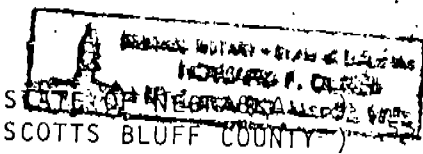

ACKNOWLEDGEMENT

Before me, a Notary Public, qualified and acting in said County, personally came Kenneth G. Hise and Maxine I. Hise, husband and wife, to me known to be the identical persons whose signatures are affixed to the foregoing "Dedication and Owner's Statement", and acknowledged the execution thereof to be their voluntary act and deed.

WITNESS MY HAND AND NOTARIAL SEAL this 6th day of May, 1980.

David P. Olsen
Notary Public

My Commission expires: June 22, 1983

BELLEVUE HOMES ADDITION
ALLEY DEDICATION
TERRYTOWN, NEBRASKA

Sheet 3 of 3

APPROVAL AND ACCEPTANCE

The foregoing plat of BELLEVUE HOMES ADDITION ALLEY DEDICATION hereby approved by the Mayor and Village Board by resolution duly passed this 7th day of August, 19 83.

Paula Carpenter
Mayor

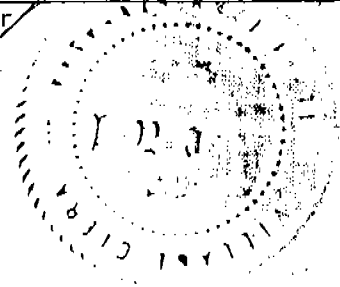

ATTEST:

[Signature]
Village Clerk

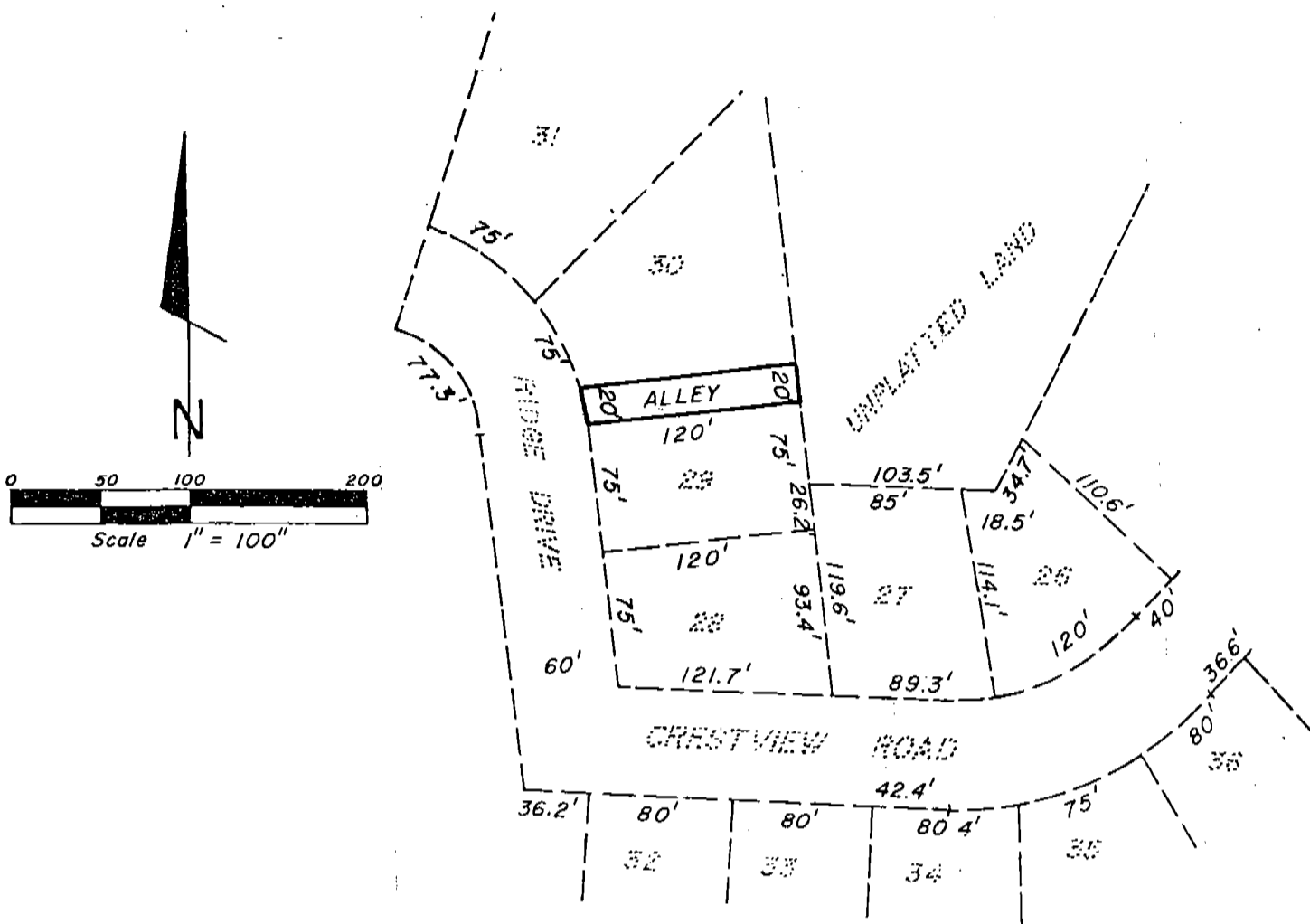

SURVEYOR'S CERTIFICATE

I, Duane E. Stott, a Nebraska Registered Land Surveyor, hereby certify that I have prepared a plat of the South 20 feet of Lot 30, Bellevue Homes Addition, to be dedicated to the public for alley purposes and being situated in the Southeast Quarter of Section 27, Township 22 North, Range 55 West of the 6th P.M., Scotts Bluff County, Nebraska.

That the accompanying plat is a true delineation of such alley dedication drawn to a scale of 100 feet to the inch.

WITNESS MY HAND AND SEAL this 5th day of May, 1980.

FOR THE FIRM OF M.C. SCHAFF & ASSOCIATES, INC.

Duane E. Stott
 Duane E. Stott, Nebraska Registered
 Land Surveyor, L.S. 342



State of Nebraska, Scotts Bluff County ss.
 Entered in Numerical Index and filed for
 record the 31 day of July, 1981.
 at 3:15 o'clock P.M., and recorded in
 Book 168 of Deeds
 on page 431
Mary Jo Jellie
 Register of Deeds
 By _____ Deputy

PL
 506
 M.C. SCHAFF & ASSOCIATES, INC.

DEDICATION AND OWNER'S STATEMENT

We, the undersigned, being the Owners of that part of the Southeast Quarter of Section 27, Township 22 North, Range 55 West of the 6th P.M., Scotts Bluff County, Nebraska, as described in the foregoing "Surveyor's Certificate" and shown by the accompanying plat, have caused such real estate to be platted as "BELLEVUE HOMES ADDITION ALLEY DEDICATION, in the Village of Terrytown, Nebraska.

We hereby dedicate the Alley shown on and referred to in the Plat to the use and benefit of the public.

The above described and foregoing "BELLEVUE HOMES ADDITION ALLEY DEDICATION" is made with the free consent and in accordance with the desires of the undersigned Owners.

DATED this 6th day of May, 19 80.

Kenneth G. Hise Maxine I. Hise
Kenneth G. Hise Maxine I. Hise

ACKNOWLEDGEMENT

STATE OF NEBRASKA)
SCOTTS BLUFF COUNTY) ss

Before me, a Notary Public, qualified and acting in said County, personally came Kenneth G. Hise and Maxine I. Hise, husband and wife, to me known to be the identical persons whose signatures are affixed to the foregoing "Dedication and Owner's Statement" and acknowledged the execution thereof to be their voluntary act and deed.

WITNESS MY HAND AND NOTARIAL SEAL this 6th day of May, 19 80.

My Commission expires: June 22, 1983

[Signature]
Notary Public

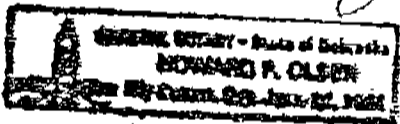

APPROVAL AND ACCEPTANCE

The foregoing plat of BELLEVUE HOMES ADDITION ALLEY DEDICATION hereby approved by the Mayor and Village Board by resolution duly passed this 7th day of August, 1980.

[Signature]
Mayor

ATTEST:

[Signature]
Village Clerk