

6507

MIL - WEB SUBDIVISION

SITUATED IN PART OF THE SE $\frac{1}{4}$ NE $\frac{1}{4}$ SEC. 27 T23N R56W of the 6th P.M.
IN THE VICINITY OF THE CITY OF MITCHELL, SCOTTS BLUFF COUNTY, NEBR.

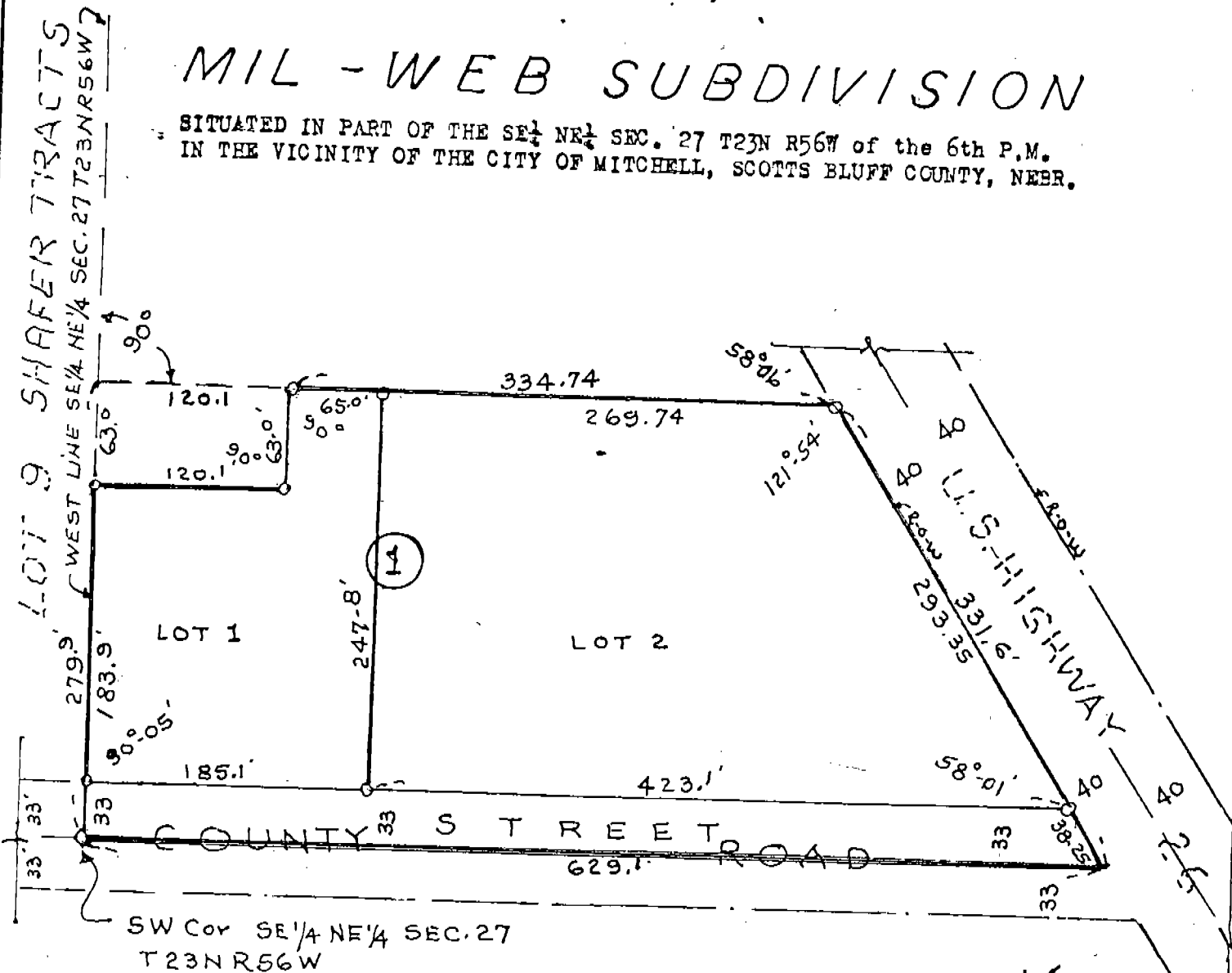

SW Coy SE $\frac{1}{4}$ NE $\frac{1}{4}$ SEC. 27
T23N R56W

S U R V E Y O R ' S C E R T I F I C A T E

I, Kenneth George Roberts, a Nebraska Registered Land Surveyor L.S. 33, do hereby certify that I have surveyed an irregular tract of land situated in the Southeast Quarter (SE $\frac{1}{4}$) of the Northeast Quarter (NE $\frac{1}{4}$) of Section Twenty-seven (27), Township Twenty-three (23) North, Range Fifty-six (56) West of the 6th P.M., in the vicinity of the City of Mitchell, Scotts Bluff County, Nebraska; more particularly described as follows; BEGINNING at a point on the Southwest corner of such SE $\frac{1}{4}$ NE $\frac{1}{4}$; thence north on the west line of such SE $\frac{1}{4}$ NE $\frac{1}{4}$ a distance of 279.9 feet; thence easterly and perpendicular to such west line of the SE $\frac{1}{4}$ NE $\frac{1}{4}$, a distance of 454.84 feet to intersect the southwest right of way line of U.S. Highway 26; thence southeasterly on such right of way line, a distance of 331.6 feet to intersect the south line of the aforementioned SE $\frac{1}{4}$ NE $\frac{1}{4}$; thence west on such south line, a distance of 629.1 feet to the point of BEGINNING; EXCEPT the north 63.0 feet of the west 120.1 feet thereof;

and have further prepared a plat of subdivision to be known as "M I L - W E B S U B D I V I S I O N" in Scotts Bluff County, Nebraska, containing 3.31 acres m/l

That the accompanying plat is a correct delineation of such survey drawn to a scale of 100 feet to one inch with all dimensions shown thereon in feet and decimals.
 That 1/2" and 5/8" iron rods are driven well into the ground at all lots corners and block corners as shown. That each lot and block bears its own number.
 That the boundary of the subdivision is outlined with a heavy solid line.

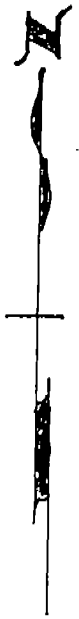

WITNESS MY HAND AND SEAL
 this 2nd day of December 1979.

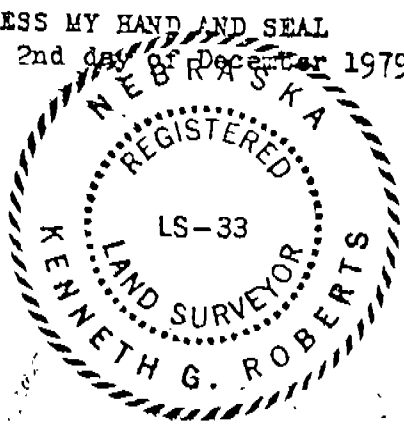

Kenneth George Roberts
 Kenneth George Roberts, Scottsbluff, Nebraska
 Nebraska Registered Land Surveyor L.S. 33

OWNER'S STATEMENT AND
D E D I C A T I O N

We, the undersigned being the owners of that part the SE $\frac{1}{4}$ NE $\frac{1}{4}$ of Sec. 27, T23N R56W of the 6th. P.M. more particularly described in the accompanying Surveyor's Certificate, have caused such real estate to be surveyed, subdivided and platted as "M I L - W E B" S U B D I V I S I O N" in Scotts Bluff County, Nebraska, as shown on the accompanying plat.

The foregoing subdivision of real estate and the delineation of the street (County Road) as appears on the plat is made with the free consent and in accordance with the desires of the undersigned owners.

We hereby dedicate the street (County Road) designated upon and referred to in the accompanying plat to the use and benefit of the public.

Dated this 4th day of December 1979.

Gerald H. Miller
Gerald H. Miller

George V. Weber
George V. Weber

Joyce D. Miller
Joyce D. Miller

Elsa I. Weber
Elsa I. Weber

A C K N O W L E D G E M E N T

STATE OF NEBRASKA)
) ss.
SCOTTS BLUFF COUNTY)

On this 4th day of December 1979, before me, a Notary Public, in and for said County and the State of Nebraska, personally came Gerald H. Miller and Joyce D. Miller, husband and wife, and George V. Weber and Elsa I. Weber husband and wife, to me known to be the identical persons whose names are affixed to the foregoing "Owner's Statement and Dedication" and acknowledged the execution thereof to be their voluntary act and deed.

WITNESS MY HAND AND NOTARIAL SEAL the day and year last above written.



Kenneth G.H. Roberts
Notary Public
Kenneth G.H. Roberts

A P P R O V A L A N D A C C E P T A N C E

The foregoing plat of "M I L - W E B" S U B D I V I S I O N" in the vicinity and within one mile of the City Limits of the City of Mitchell, Scotts Bluff County, Nebraska is hereby approved and accepted by the Mayor and City Council of the City of Mitchell, Scotts Bluff County, Nebraska by resolution duly passed this 4th day of December, 1979.



George Flaherty
M A Y O R
G E O R G E F L A H E R T Y

State of Nebraska, Scotts Bluff County ss.
Entered in Numerical Index and filed for
record the 31 day of December 1979
at 1:31 o'clock P. M., and recorded in
Book 164 of Block
on page 76
Mary Jo Kelle
Register of Deeds
By _____ Deputy

REPRODUCTION
GENERAL
PICTURED