

PAPPAS NORTHWEST ADDITION  
LOT 1, BLOCK 1

1503

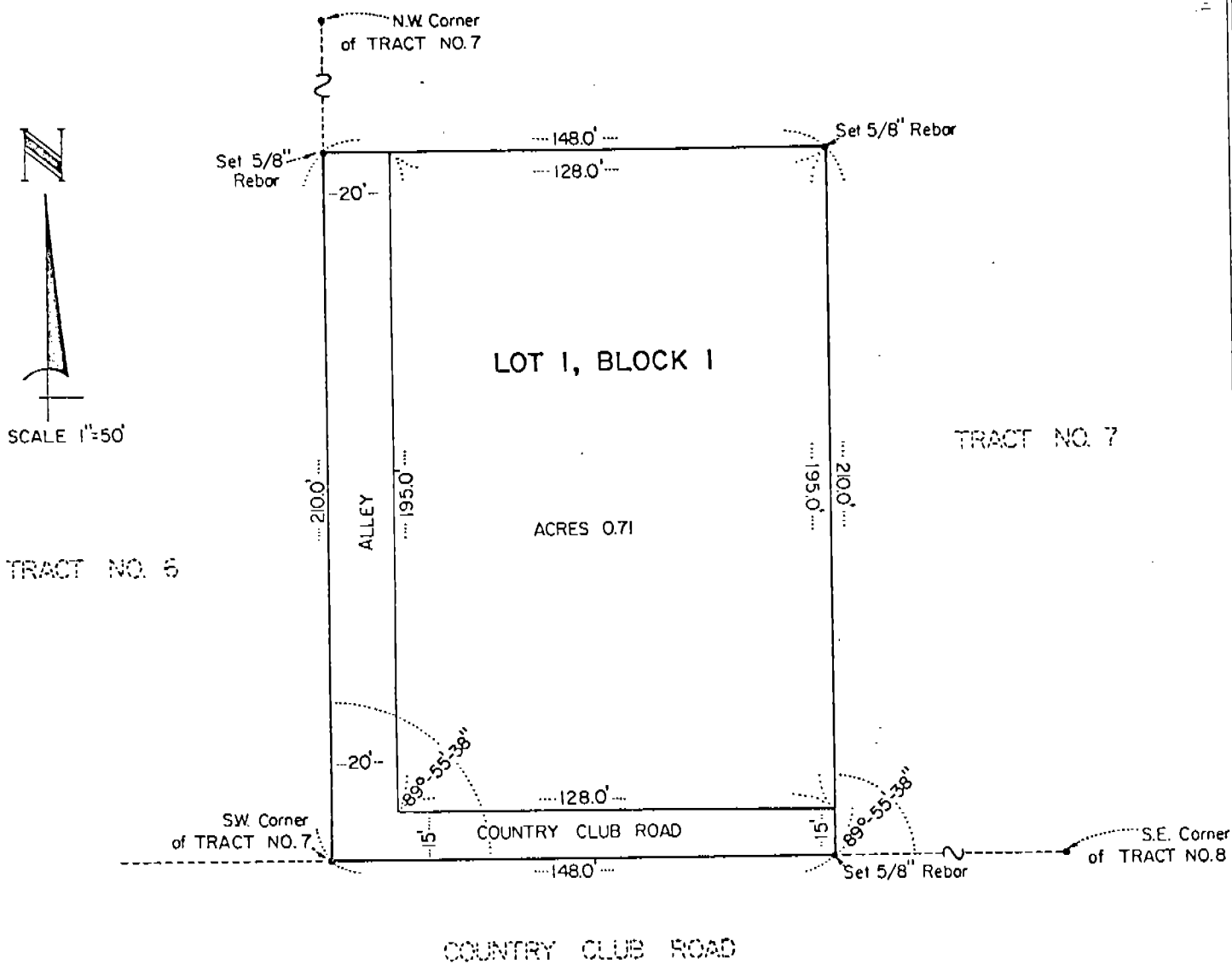

SURVEYOR'S CERTIFICATE

I, Ronald L. Vogel, a competent surveyor of Scotts Bluff County, Nebraska, hereby certify that I have surveyed part of Tract Seven (7), Steele Tracts, a subdivision of part of Section Thirty-four (34), Township Twenty-two (22) North, Range Fifty-five (55) West of the 6th P.M. in the City of Gering, Nebraska, being more particularly described as follows:

The West 148.0 feet of the South 210.0 feet of Tract 7, Steele Tracts, containing an area of 0.71 acres.

That I have further subdivided and platted the land as above described as Lot 1, Block 1, Pappas Northwest Addition, a subdivision of part of Tract 7, Steele Tracts.

That the accompanying plat is a true delineation of such survey and subdivision; drawn to a scale of 50 feet to the inch. That all corners are marked with iron rods and that all dimensions are in feet and decimals. That each lot and block bears its own number and the boundary of the land subdivided is shown on the plat with a heavy solid line.

WITNESS MY HAND AND SEAL this 12th day of December, 1979.



*Ronald L. Vogel*  
 RONALD L. VOGEL  
 Nebraska Registered Land Surveyor  
 L.S. 266

