

KEN-DILL SUB-DIVISION

6278

A PART OF THE S 1/2 SE 1/4, SECTION 9 T22N, R55W OF THE 6th. P.M.
IN SCOTTS BLUFF, COUNTY NEBRASKA

BLOCK 1
SHAVER ADD.

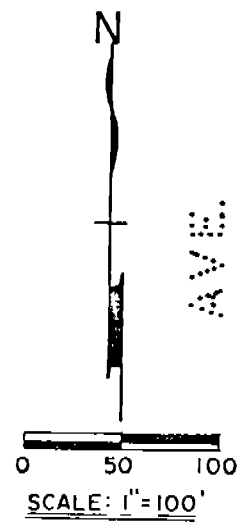
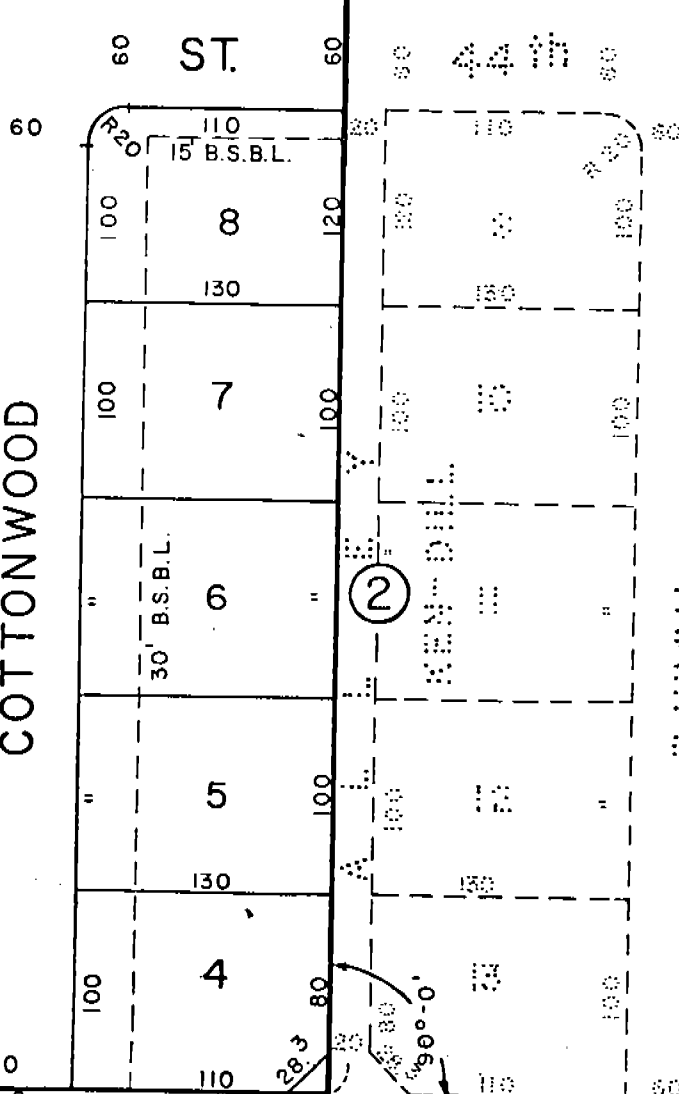
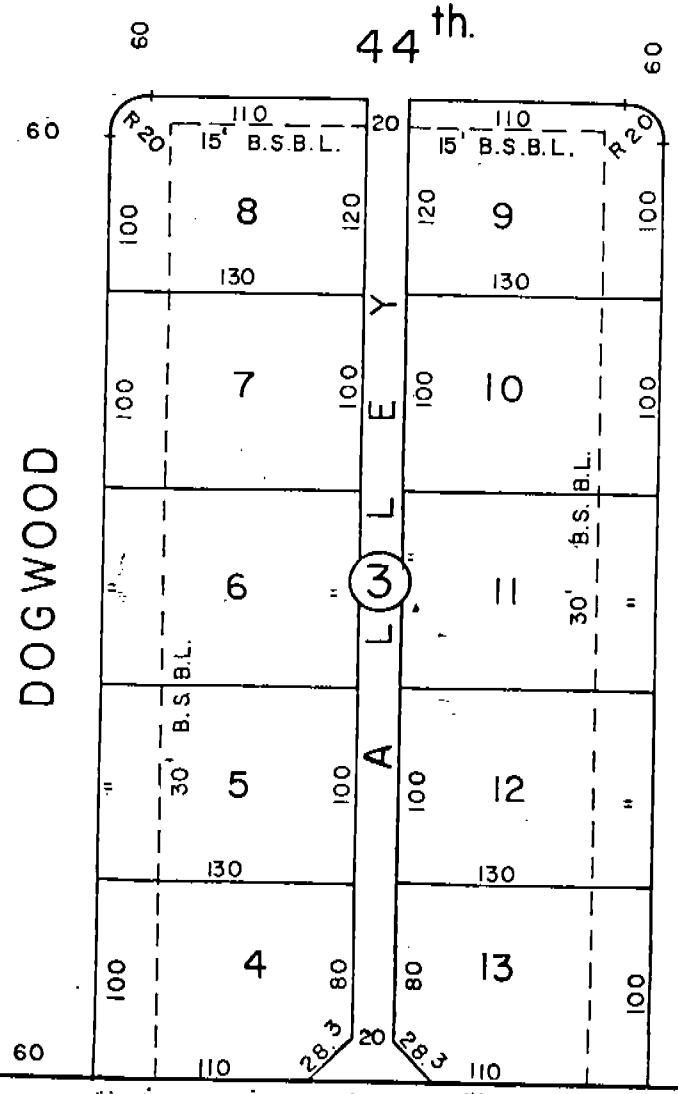
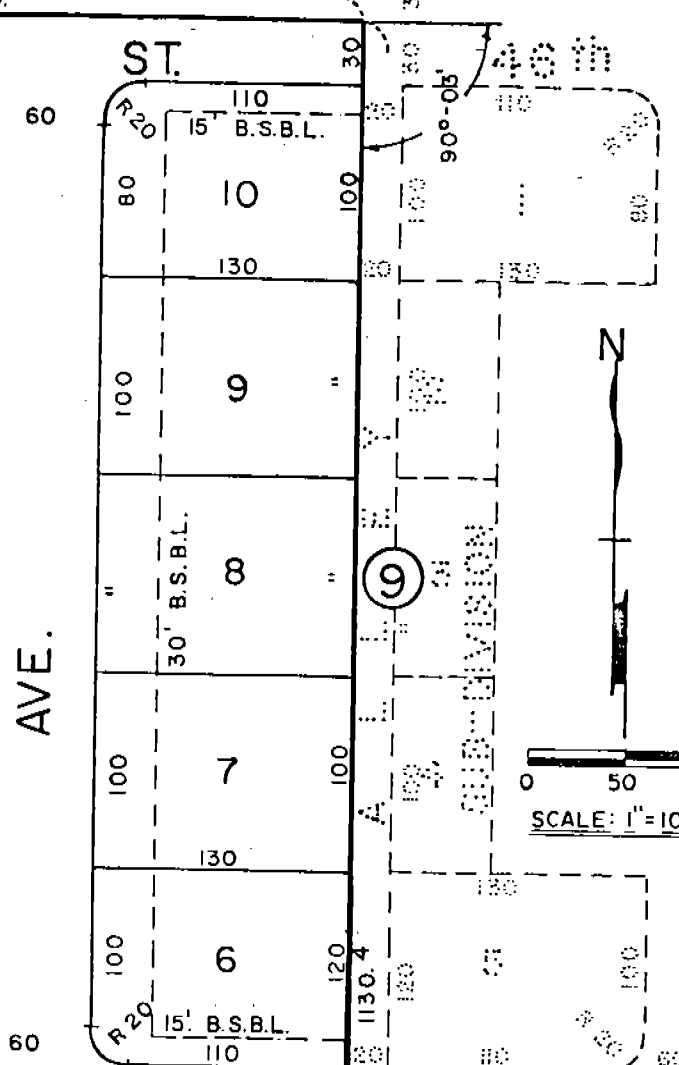
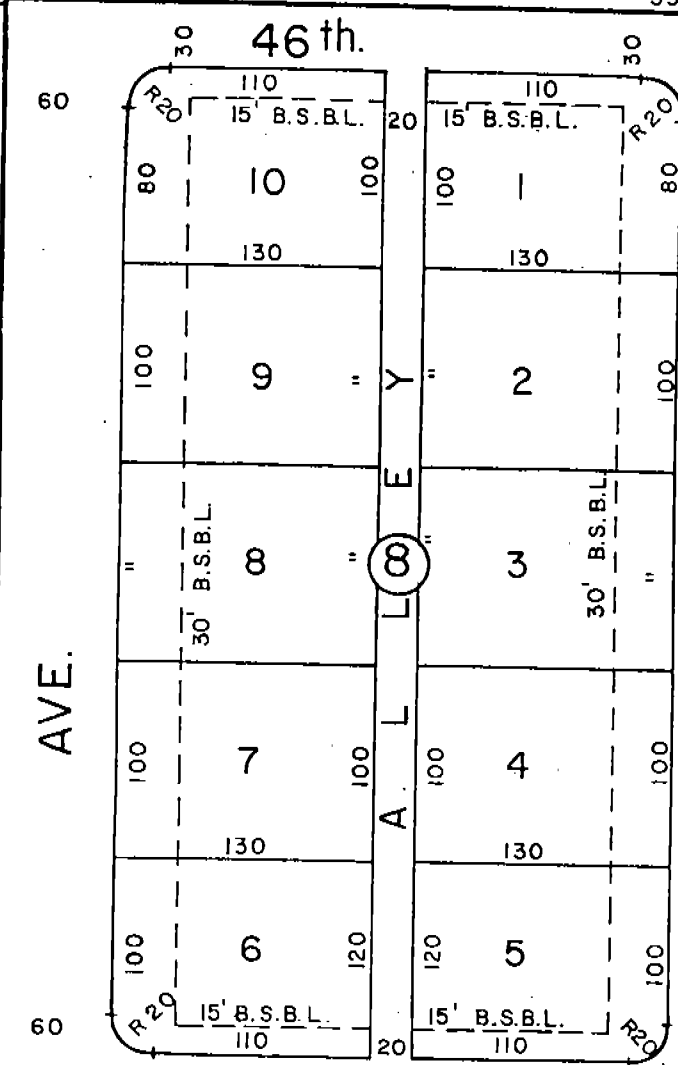

KEN-DILL SUB-DIVISION

KEN-DILL SUB-DIVISION

90°-0

89°-57'

530.0

530.0

1130.4

90°-0

530.0

90°-0

KEN-DILL

KEN-DILL SUB-DIVISION

SURVEYOR'S CERTIFICATE

I, Duane E. Stott, a competent surveyor of Scotts Bluff County, Nebraska, do hereby certify that I have surveyed a tract of land situated in the South-half of the Southeast Quarter ($S\frac{1}{2}SE\frac{1}{4}$) of Section Nine (9), Township Twenty-two (22) North, Range Fifty-five (55) West of the Sixth Principal Meridian in Scotts Bluff County, Nebraska, more particularly described as follows:

Beginning at a point on the north line of such $S\frac{1}{2}SE\frac{1}{4}$ of Section 9, 548.05 feet west of the east line of such Section, such point being also situated 30 feet north and 20 feet west of the northwest corner of Lot 1, Block 9 (and on the west line of the platted and dedicated alley) in KEN-DILL SUBDIVISION in Scotts Bluff County, Nebraska, according to the recorded plat thereof; thence south on such west line of such alley, extended south, a distance of 1130.4 feet to intersect the north line of the east-west alley in Block 2, KEN-DILL SUBDIVISION, according to the recorded plat thereof, such point being 195.0 feet north of the south line of such Section 9; thence west on the north line of such platted and dedicated alley, parallel to such south Section line, a distance of 530.0 feet; thence north and parallel to the west line of the aforementioned west line of the north-south alley and its southerly extension, a distance of 1130.4 feet to a point on the south line of the $S\frac{1}{2}SE\frac{1}{4}$ of Section 9 and 30 feet north of the westerly extension of the north line of Lot 1, Block 9, KEN-DILL SUBDIVISION as aforementioned; thence east on such north line a distance of 530.0 feet to the point of beginning, containing 13.05 acres more or less.

That I have prepared a plat showing such land subdivided into Lots 4 to 8 inclusive, Block 2; Lots 4 to 13 inclusive, Block 3; Lots 1 to 10 inclusive, Block 8, and Lots 6 to 10 inclusive, Block 9, with adjoining alleys, streets and avenues, to be known as an extension of KEN-DILL SUBDIVISION in Scotts Bluff County, Nebraska.

That the accompanying plat is a correct delineation of such survey, drawn to a scale of 100 feet to one inch and with all dimensions shown thereon in feet and decimals. All streets and avenues are extensions of existing streets and avenues in the adjoining platted subdivisions abutting this subdivision. That $\frac{3}{4}$ " x 36" iron rods are driven well into the ground at all block corners and at the P.I. of the block corner radii and the boundary of the subdivision. That all interior lot corners and radii are marked with $\frac{3}{4}$ " x 18" iron rods driven well into the ground. That each lot and block bears its own number. That the boundary of the subdivision is shown on the plat with a heavy solid line and that adjoining lot lines, street and alley lines are shown for orientation purposes only.

WITNESS MY HAND AND SEAL this 11th day of October, 1978.



Duane E. Stott
 Duane E. Stott, Scottsbluff, Nebraska
 Nebraska Registered Land Surveyor
 L.S. 342

6278

NOTARIAL
PUBLIC

State of Nebraska, Scotts Bluff County ss.
Entered in Numerical Index and filed for
record the 7 day of November 1978
at 10:50 o'clock 9 M., and recorded in
Book 160 of Deeds
on page 77
Mary Jo Bellis
Register of Deeds

STATEMENT OF OWNERSHIP
AND DEDICATION

We, the undersigned owners of real estate situated in the South Half of the South Half (S $\frac{1}{2}$ S $\frac{1}{2}$) of Section Nine (9), Township Twenty-two (22) North, Range Fifty-five (55) West of the Sixth Principal Meridian in Scotts Bluff County, Nebraska, as more particularly described in the foregoing "Surveyor's Certificate" and delineated on the accompanying plat, have caused such real estate to be surveyed and platted as KEN-DILL SUBDIVISION in Scotts Bluff County, Nebraska.

The foregoing subdivision of KEN-DILL SUBDIVISION as shown and referred to in the accompanying plat is made with the free consent and in accordance with the desires of the undersigned owners and proprietors.

Dated this 14th day of October, 1978.

Kenneth Dill
Kenneth Dill

Elinor Dill
Elinor Dill

ACKNOWLEDGMENT

STATE OF NEBRASKA)
SCOTT'S BLUFF COUNTY) ss

On this 14th day of Oct, 1978, before me, a Notary Public duly commissioned and qualified for and residing in said County, personally came Kenneth Dill and Elinor Dill, Husband and Wife, by me known to be the identical persons whose names are affixed to the above dedication and acknowledged the same to be their voluntary act and deed.

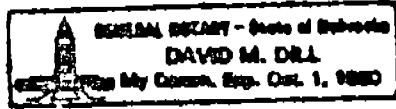

David M. Dill
Notary Public

My Commission Expires: Oct 1, 1980

APPROVAL AND ACCEPTANCE

The accompanying plat of KEN-DILL SUBDIVISION in Scotts Bluff County, Nebraska, accepted and approved by the Mayor and City Council of the City of Scottsbluff, Nebraska, by resolution duly passed this 23rd day of October, 1978.

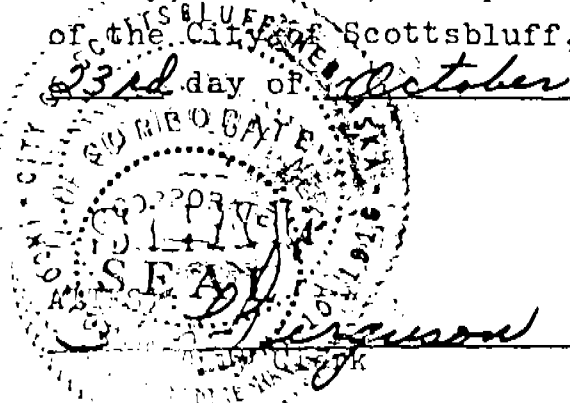

Harold E. Anderson
Mayor