

REPLAT 4538

OF LOTS 7 THRU 10 INCLUSIVE, BLOCK 18, NORTHFIELD FIRST ADDITION, IN THE CITY OF GERING, NEBRASKA.

LOTS A B & C

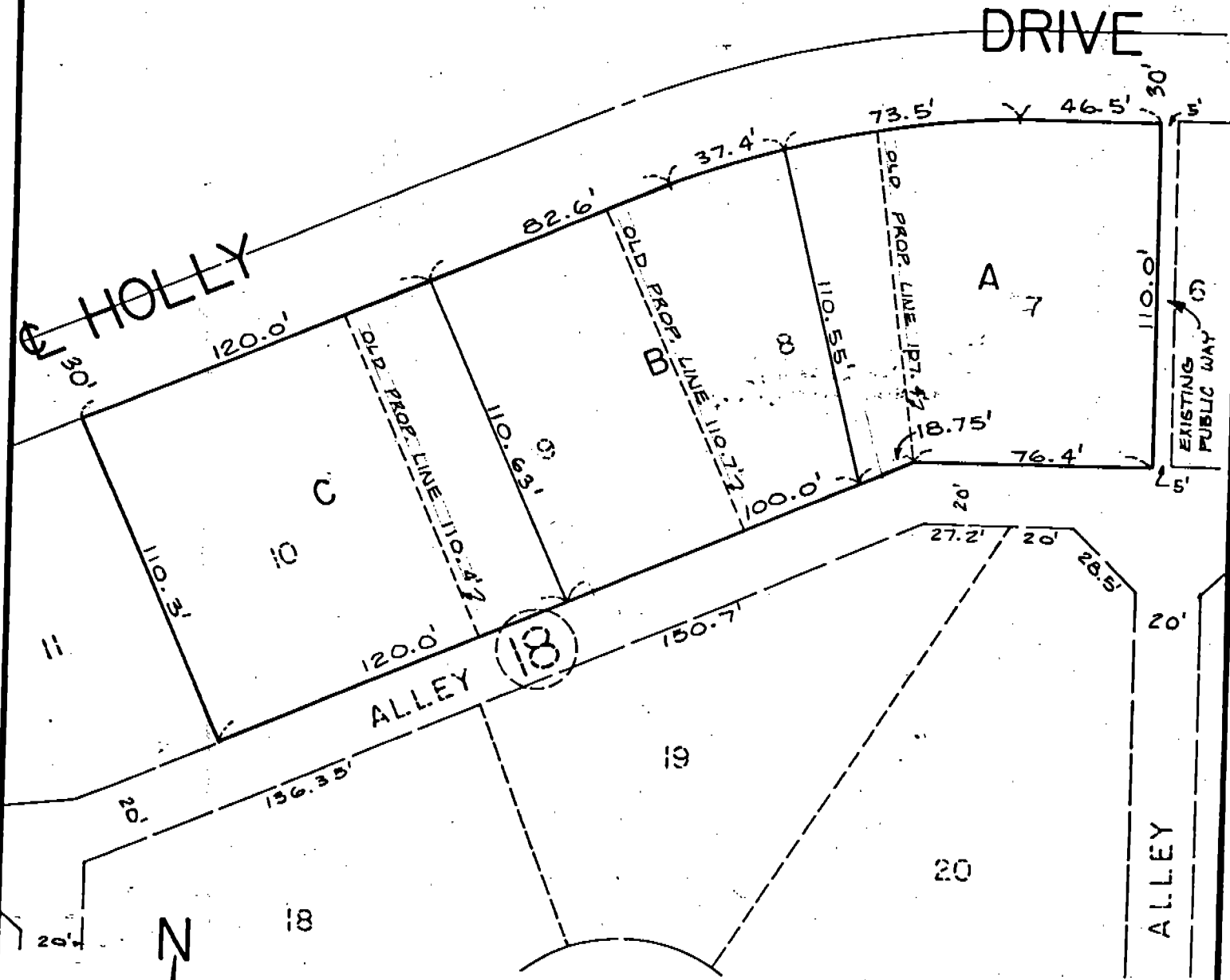

SURVEYOR'S CERTIFICATE

I, Ronald L. Vogel, a competent surveyor of Scotts Bluff County, Nebraska, hereby certify that a survey of Lots Seven (7) through Ten (10), inclusive, Block Eighteen (18), Northfield First Addition to the City of Gering, Nebraska, has been made under my direction. That I have prepared a replat of such former lots and designated the new lots as Lots A, B and C.

That the accompanying plat is a correct delineation of such survey, drawn to a scale of 50 feet to the inch, with all dimensions shown thereon in feet and decimals. That each new lot bears its own letter and that iron rods are driven well into the ground at all corners of the lots. That the boundary of the subdivision is shown on the plat with a heavy solid line and that adjoining lots are shown dashed for orientation purposes.

WITNESSED AND SEAL this 2nd day of August, 1978.



Ronald L. Vogel
 RONALD L. VOGEL
 Nebraska Registered Land Surveyor
 L.S. 266

27

REPLAT OF LOTS 7 THROUGH 10, INCLUSIVE
BLOCK 18, NORTHFIELD FIRST ADDITION
GERING, NEBRASKA
CONTINUATION SHEET 2 OF 2

4538

State of Nebraska, Scotts Bluff County ss.
Entered in Numerical Index and filed for
record the 18 day of August, 1978.
at 4:15 o'clock P. M., and recorded in
Book 159 of Deeds
on page 89
Mary Jo Lillis
Register of Deeds

REPLAT AND DEDICATION

The undersigned, being the owners of Lots Seven (7) through Ten (10, inclusive, Block Eighteen (18), Northfield First Addition to the City of Gering, Nebraska, have caused such land to be resurveyed and replatted as Lots A, B and C, as shown on the accompanying plat and referred to in the "Surveyor's Certificate".

The foregoing replat is made with the free consent and in accordance with the desires of the undersigned owners.

Dated this 2nd day of August, 1978.

Robert N. Preston
Robert N. Preston

Eleanor V. Preston
Eleanor V. Preston

Gene E. Hartman
Gene E. Hartman

Margaret K. Hartman
Margaret K. Hartman

ACKNOWLEDGEMENT

STATE OF NEBRASKA)
SCOTTS BLUFF COUNTY) ss.

Before me, a Notary Public, qualified in said County, personally came Robert N. Preston and Eleanor V. Preston, Husband and Wife, to me known to be the identical persons who signed the foregoing "Replat and Dedication" and acknowledged the execution thereof to be their voluntary act and deed.

WITNESS MY HAND AND NOTARIAL SEAL this 2nd day of August, 1978.

Janet K. Harder
Notary Public
GENERAL NOTARY - State of Nebraska
JANET K. HARDER
My Comm. Exp. March 29, 1982

My Commission expires: _____

ACKNOWLEDGEMENT

STATE OF NEBRASKA)
SCOTTS BLUFF COUNTY) ss.

Before me, a Notary Public, qualified in said County, personally came Gene E. Hartman and Margaret K. Hartman, Husband and Wife, to me known to be the identical persons who signed the foregoing "Replat and Dedication" and acknowledged the execution thereof to be their voluntary act and deed.

WITNESS MY HAND AND NOTARIAL SEAL this 14th day of August, 1978.

Janet K. Harder
Notary Public
GENERAL NOTARY - State of Nebraska
JANET K. HARDER
My Comm. Exp. March 29, 1982

My Commission expires: _____

APPROVAL AND ACCEPTANCE

The foregoing plat of Lots 7 thru 10, inclusive, Block 18, Northfield First Addition, approved and accepted by the Mayor and City Council of the City of Gering, Nebraska, by Ordinance No. 1103 duly passed this 14th day of August, 1978.



Lesley M. Dethlefsen
MAYOR PRO-TEM

ATTEST: Richard J. [Signature]
CITY CLERK