

REPLAT OF 4526

LOTS 5 & 6, BLOCK 2, ORIGINAL TOWN OF EAST MINATARE, MINATARE, NEBRASKA.
Scotts Bluff County,

LOTS A & B

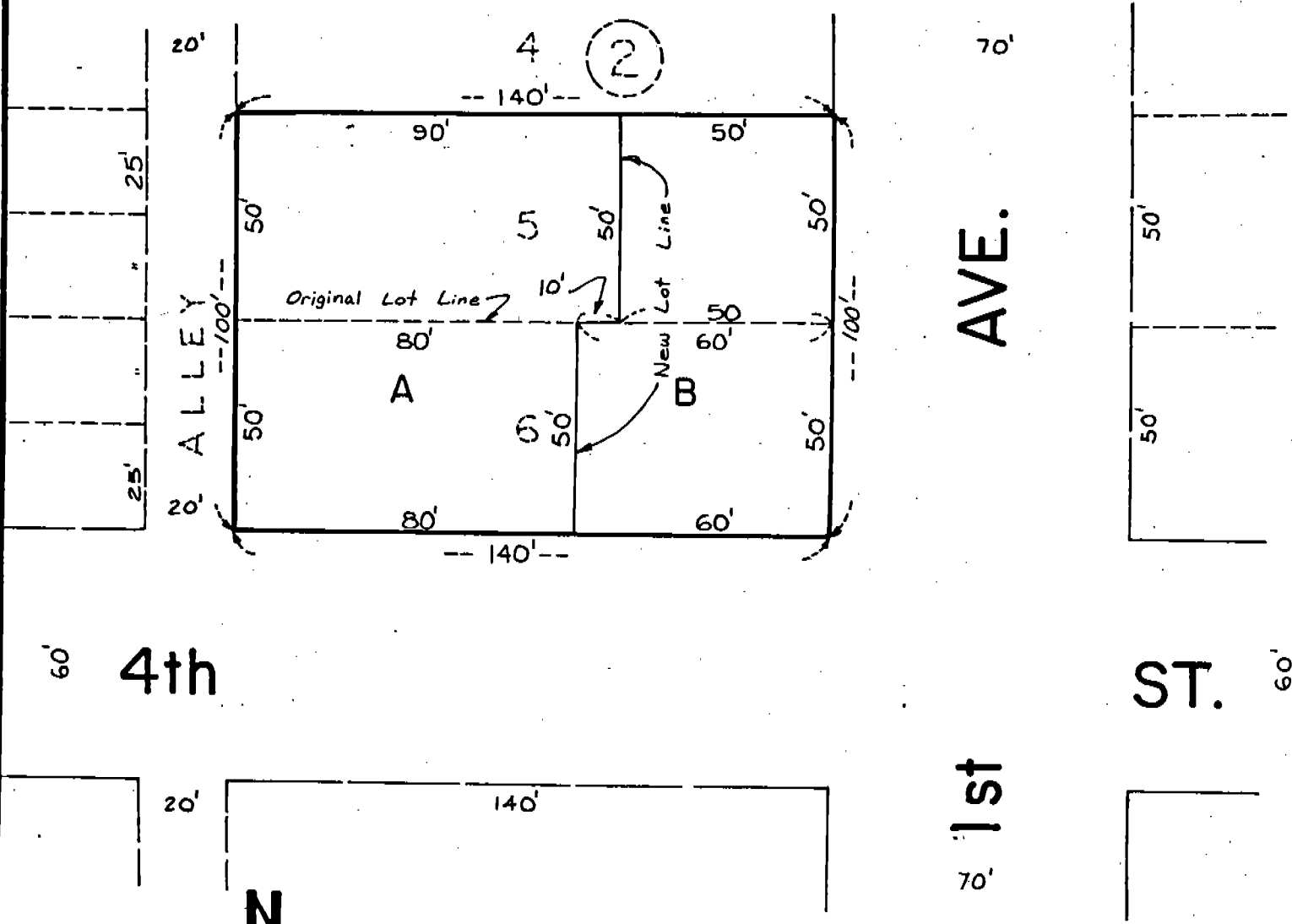

SURVEYOR'S CERTIFICATE

I, Ronald L. Vogel, a competent surveyor of Scotts Bluff County, Nebraska, hereby certify that I have surveyed Lots Five (5) and Six (6), Block Two (2), Original Town of East Minatare in the City of Minatare, Nebraska, according to the recorded plat thereof.

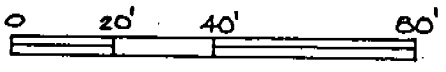

SCALE: 1" = 40'

That I have further surveyed and replatted the foregoing Lots as Lots A and B, Replat of ~~Lots Five (5) and Six (6), Block Two (2), Original Town of East Minatare in the City of Minatare, Nebraska.~~ ^{Scotts Bluff County, Nebraska.}

That the accompanying plat is a true delineation of such survey, drawn to a scale of 40 feet to the inch. That each new lot bears its own letter and that iron rods are driven well into the ground at all corners of each lot. That all dimensions are in feet and decimals. That the boundary of the replatted lots is shown with a heavy solid line and that adjoining subdivisions are shown dashed for orientation purposes.

WITNESS MY HAND AND SEAL this 13th day of June, 1978.



Ronald L. Vogel
 RONALD L. VOGEL
 Nebraska Registered Land Surveyor
 L.S. 266

LOTS A AND B, REPLAT OF
LOTS 5 & 6, BLOCK 2
ORIGINAL TOWN OF EAST MINATARE, MINATARE, NEBRASKA
CONTINUATION SHEET 2 OF 3

4526

STATEMENT OF OWNERSHIP

We, the undersigned, being the owners of Lots Five (5) and Six (6), Block Two (2), Original Town of East Minatare in the City of Minatare, ^{Scotts Bluff County,} Nebraska, according to the recorded plat thereof, have caused such land to be replatted as "Lots A and B, Replat of Lots 5 and 6, Block 2, Original Town of East Minatare in the City of Minatare, ^{Scotts Bluff County,} Nebraska", as shown by the accompanying plat and described in the foregoing "Surveyor's Certificate".

The foregoing subdivision and replat is made with the free consent and in accordance with the desires of the undersigned owners.

Dated this 27 day of June, 1978.

Edward A. Warziniack
Edward A. Warziniack

Raymond R. Anderson
Raymond R. Anderson

Bonnie L. D. Warziniack
Bonnie L. D. Warziniack

Betty J. Anderson
Betty J. Anderson

ACKNOWLEDGEMENT

STATE OF NEBRASKA)
SCOTTS BLUFF COUNTY) ss.

Before me, a Notary Public, qualified and acting in such County, personally came Raymond R. Anderson and Betty J. Anderson, Husband and Wife, to me known to be the identical persons who signed the foregoing "Statement of Ownership" and acknowledged the execution thereof to be their voluntary act and deed.

WITNESS MY HAND AND NOTARIAL SEAL this 27 day of June, 1978.

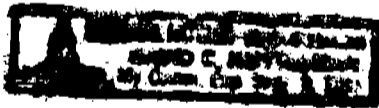

David C. Nuttleman
Notary Public

My Commission expires: 9-2-81

ACKNOWLEDGEMENT

STATE OF NEBRASKA)
SCOTTS BLUFF COUNTY) ss.

Before me, a Notary Public, qualified and acting in such County, personally came Edward A. Warziniack and Bonnie L. D. Warziniack, Husband and Wife, to me known to be the identical persons who signed the foregoing "Statement of Ownership" and acknowledged the execution thereof to be their voluntary act and deed.

WITNESS MY HAND AND NOTARIAL SEAL this 8th day of August, 1978.



James M. Mathis
Notary Public

My Commission expires: 10-6-81

LOTS A AND B, REPLAT OF
LOTS 5 & 6, BLOCK 2
ORIGINAL TOWN OF EAST MINATARE, MINATARE, NEBRASKA
CONTINUATION SHEET 3 OF 3

Scotts Bluff County,
NEBRASKA

4526

APPROVAL AND ACCEPTANCE

The foregoing plat of Lots A and B, REplat of Lots 5 and 6, Block 2, Original Town of East Minatare in the City of Minatare, ^{Scotts Bluff County,} Nebraska, approved and accepted by the Mayor and City Council of the City of Minatare, Nebraska, by Ordinance No. 288 duly passed this 8th day of August, 1978.

Frank Wise
Mayor

ATTEST: James A. Glas
City Clerk



NUMERICAL
 GENERAL
 PICTURED

State of Nebraska, Scotts Bluff County ss.
Entered in Numerical Index and filed for
record the 18 day of August, 1978
at 10:52 o'clock A.M., and recorded in
Book 159 of Deeds
on page 78
Mary Jo Ellis
Register of Deeds
By _____ Deputy