

# EAST LAWN CEMETERY

Minatare, Nebraska  
Section 'L'

Situated in the Southwest Quarter of  
Section 19, T22 N, R53 W, Scotts Bluff  
County, Nebraska.

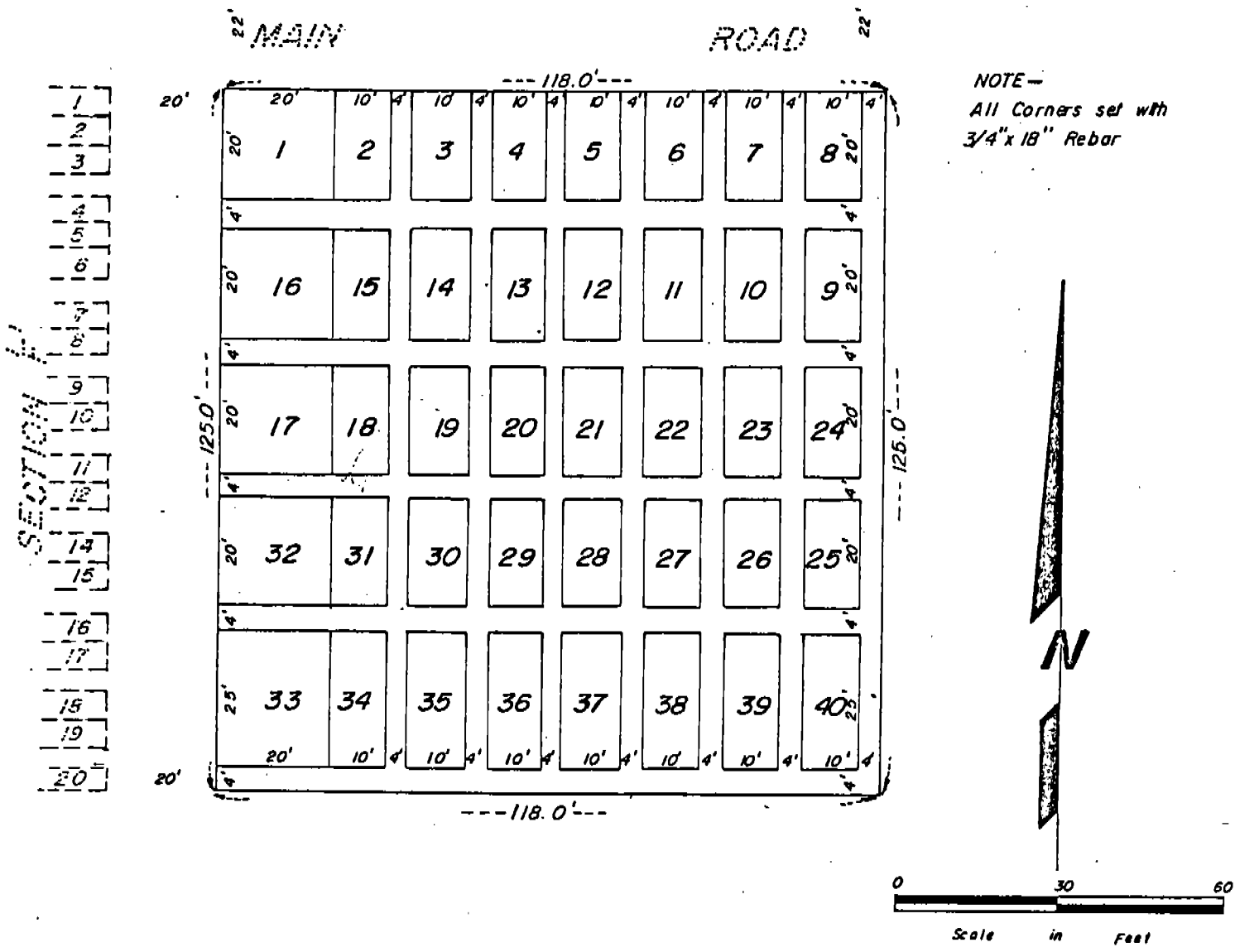

### SURVEYOR'S CERTIFICATE

I, Duane E. Stott, a competent surveyor of Scotts Bluff County, Nebraska, hereby certify that I have surveyed and prepared a plat of plots 1 through 40, Section "L" in East Lawn Cemetery, a cemetery situated in part of the Southwest Quarter of Section 19, Township 22 North, Range 53 West of the 6th P.M., Scotts Bluff County, Nebraska.

That the accompanying plat is a true delineation of such survey drawn to a scale of 30 feet to the inch. That the boundary is shown on the plat with a heavy solid line with the dashed lines being for orientation purposes only and that all lot corners are marked with 3/4" x 18" reinforcing bars driven flush with the ground.

WITNESS MY HAND AND SEAL this 28<sup>th</sup> day of September 1978.

FOR THE FIRM OF M.C. SCHAFF & ASSOCIATES, INC.

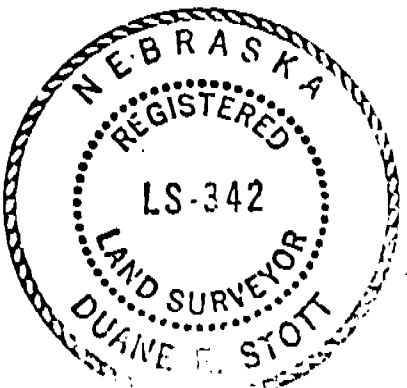

*Duane E. Stott*  
Duane E. Stott, Nebraska Registered  
Land Surveyor, L.S. 342

OWNER'S STATEMENT

We, the undersigned, being the Owners of that part of the Southwest Quarter of Section 19, Township 22 North, Range 53 West of the 6th P.M., Scotts Bluff County Nebraska, as described in the foregoing "Surveyor's Certificate" and shown in the accompanying plat have caused such real estate to be surveyed and platted as "First Addition to East Lawn Cemetery - Section "L".

DATED this 29 day of Sept, 19 78.

EAST LAWN CEMETERY DISTRICT

C. E. Helmick  
C.E. Helmick, President

ACKNOWLEDGEMENT

STATE OF NEBRASKA )  
COUNTY OF SCOTTS BLUFF ) ss

Before me, a Notary Public, qualified and acting in said County, personally came C.E. Helmick, President of East Lawn Cemetery District, to me known to be the identical person whose signature is affixed to the foregoing Owner's Statement and acknowledged the execution thereof to be his voluntary act and deed and the voluntary act and deed of said District.

WITNESS MY HAND AND NOTARIAL SEAL this 29 day of Sept, 19 78

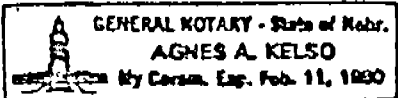

Agnes A. Kelso  
Notary Public

My Commission Expires: 2/11/80

APPROVAL AND ACCEPTANCE

The foregoing plat of "FIRST ADDITION TO EAST LAWN CEMETERY - SECTION L" hereby approved by the Scotts Bluff County Board of Commissioners by Resolution duly passed this 29 day of Oct., 19 78.

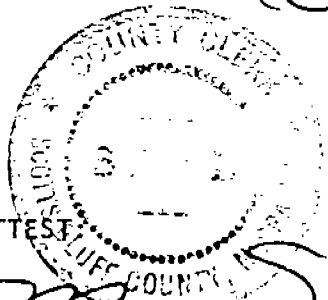

ATTEST:  
Melvin Maxwell  
County Clerk

Wood A. Lockwood  
Chairman of the Board

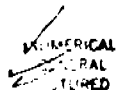

State of Nebraska, Scotts Bluff County ss.  
Entered in Numerical Index and filed for  
record the 5 day of October 19 78  
at 2:17 o'clock P.M., and recorded in  
Book 159 of Deeds  
on page 520  
Mary Jo Ellis  
Register of Deeds  
By Carol J. Clark Deputy