

# EAST LAWN CEMETERY

Section 'I' and Section 'J'

5577

## MINATARE, NEBRASKA

Situated in the Southwest Quarter of Section 19,  
T22-N, R53W, Scotts Bluff County, Nebraska.

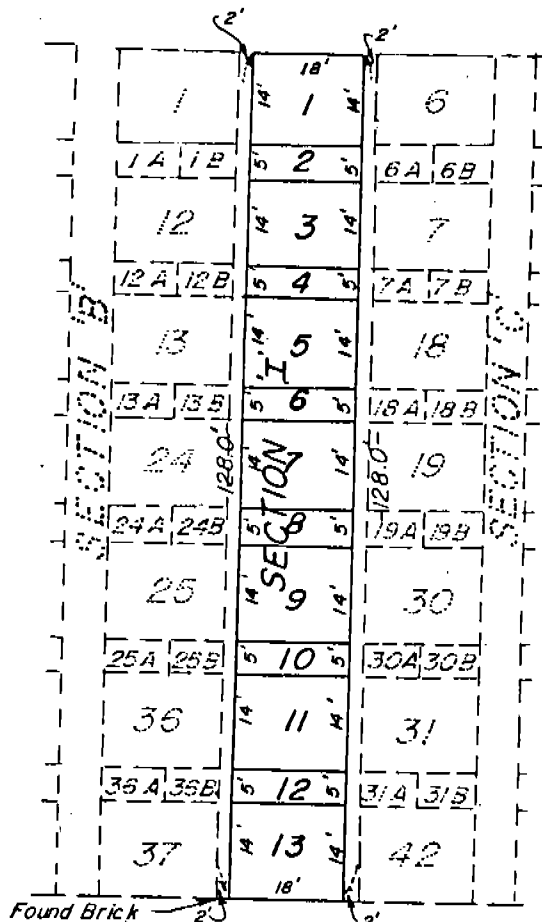

NOTE: All lot Corners  
are marked with  
3/4" x 18" Rebar

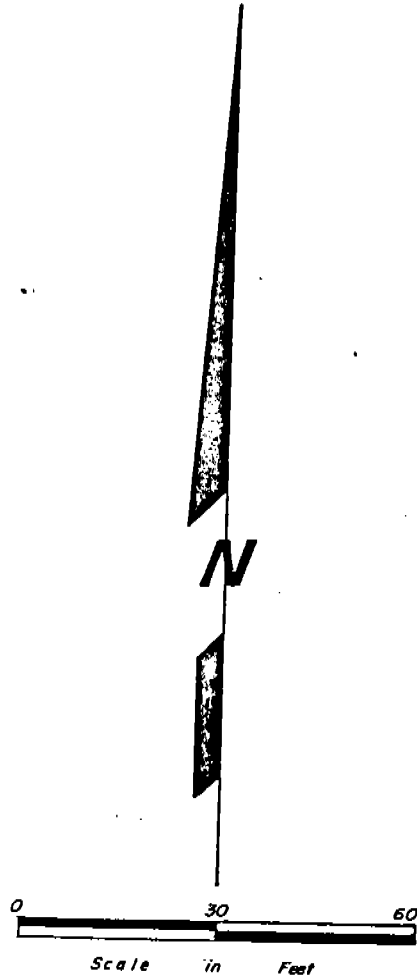
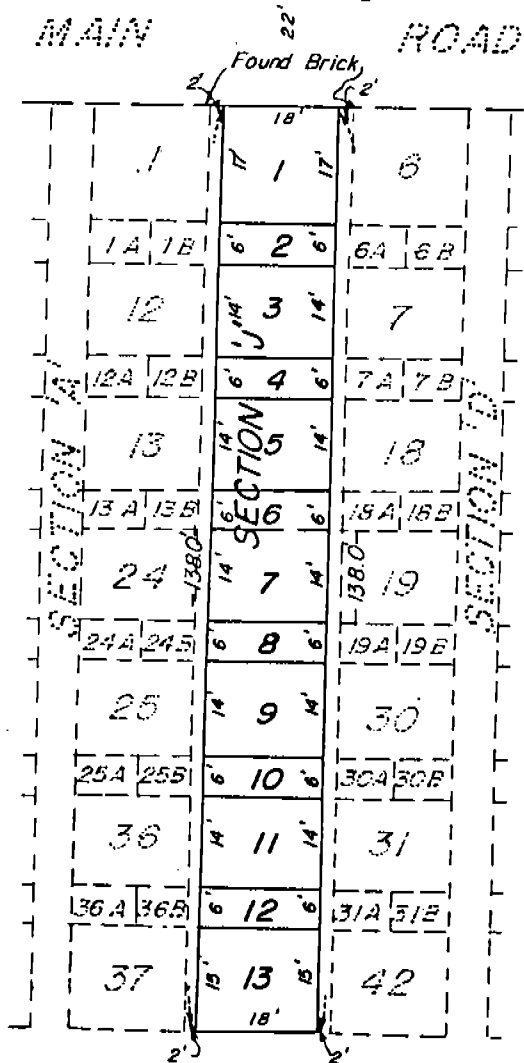

State of Nebraska, Scotts Bluff County ss.  
 Entered in Numerical Index and filed for  
 record the 5 day of October, 1978  
 at 2:15 o'clock P.M., and recorded in  
 Book 159 of Deeds  
 on page 516  
Mary J. Ellis  
 Register of Deeds  
 By Opal J. Clark Deputy

NOT RECORDED

SURVEYOR'S CERTIFICATE

I, Duane E. Stott, a competent surveyor of Scotts Bluff County, Nebraska, hereby certify that I have surveyed and prepared a plat of plots 1 through 13, Section "I" and plots 1 through 13, Section "J" in East Lawn Cemetery, a cemetery situated in part of the Southwest Quarter of Section 19, Township 22 North, Range 53 West of the 6th P.M., Scotts Bluff County, Nebraska.

That the accompanying plat is a true delineation of such survey drawn to a scale of 30 feet to the inch. That the boundary is shown on the plat with a heavy solid line with the dashed lines being for orientation purposes only and that all lot corners are marked with 3/4" x 18" reinforcing bars driven flush with the ground.

WITNESS MY HAND AND SEAL this 28<sup>th</sup> day of September, 19 78.

FOR THE FIRM OF M.C. SCHAFF & ASSOCIATES, INC.



Duane E. Stott  
Duane E. Stott, Nebraska Registered  
Land Surveyor, L.S. 342

OWNER'S STATEMENT

We the undersigned, being the Owners of that part of the Southwest Quarter of Section 19, Township 22 North, Range 53 West of the 6th P.M., Scotts Bluff County, Nebraska, as described in the foregoing "Surveyor's Certificate" and shown in the accompanying plat have caused such real estate to be surveyed and platted as "EAST LAWN CEMETERY - SECTION 'I' and SECTION 'J'".

DATED this 29 day of Sept, 19 78.

EAST LAWN CEMETERY DISTRICT

C.E. Helmick  
C.E. Helmick, President

ACKNOWLEDGEMENT

STATE OF NEBRASKA )  
SCOTTS BLUFF COUNTY ) ss

Before me, a Notary Public, qualified and acting in said County, personally came C.E. Helmick, President of East Lawn Cemetery District, to me known to be the identical person whose signature is affixed to the foregoing Owner's Statement, and acknowledged the execution thereof to be his voluntary act and deed and the voluntary act and deed of the District.

WITNESS MY HAND AND NOTARIAL SEAL this 29 day of Sept, 19 78.

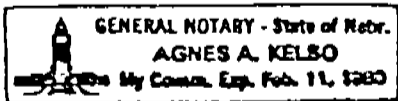

Agnes A. Kelso  
Notary Public

My Commission expires: 2/11/80

APPROVAL AND ACCEPTANCE

The foregoing plat of "EAST LAWN CEMETERY - SECTION 'I' AND SECTION 'J'", hereby approved by the Scotts Bluff County Board of Commissioners by resolution duly passed this 29 day of Sept, 19 78.

ATTEST:  
M. J. [Signature]

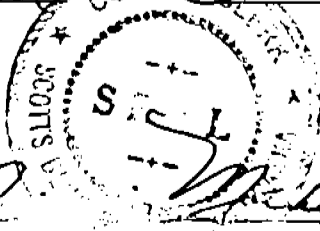

Fred A. Jackson  
Chairman of the Board