

FOSTER SUBDIVISION
of part of government lot 5 in section 20, T 23N,
R 53 W of the 6th P.M., Scotts Bluff county,
Nebraska

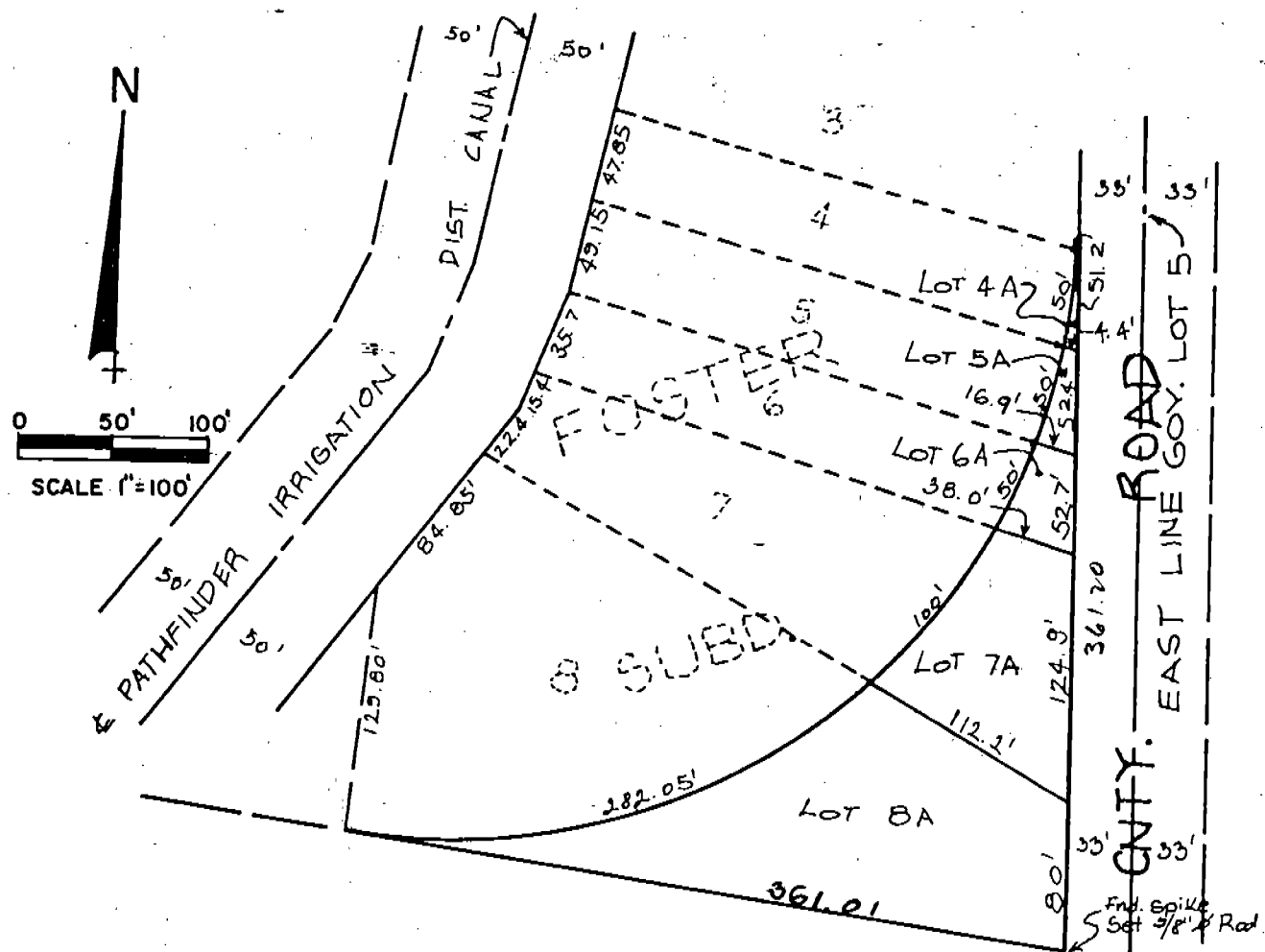

SURVEYOR'S CERTIFICATE

I, Ronald L. Vogel, a competent surveyor of Scotts Bluff County, Nebraska, hereby certify that I have surveyed a tract of land situated in part of Government Lot Five (5) in Section Twenty (20), Township Twenty-three (23) North, Range Fifty-three (53) West of the 6th P.M., Scotts Bluff County, Nebraska, such tract being more particularly described as follows:

Beginning at the Northeast corner of Lot 4, Foster Subdivision, a subdivision of part of Government Lot 5, according to the recorded plat thereof, such Northeast corner being 33.0 feet West of the East Line of such Government Lot 5; then South, parallel to the East Line of such Government Lot 5, a distance of 361.20 feet; then Northwesterly, a distance of 361.01 feet to the Southwest corner of Lot 8 of such Foster Subdivision; then Northeasterly on a curve being the East Line of Lots 8, 7, 6, 5 and 4, Foster Subdivision to the point of beginning.

That I have further surveyed and subdivided the land as above described as "Foster Subdivision, Lots 4A through 8A".

That the accompanying plat is a true delineation of such survey and subdivision, drawn to a scale of 100 feet to the inch. That all corners are marked with iron rods and that each lot bears its own number. That the boundary of the land subdivided is shown on the plat with a heavy solid line.

WITNESS MY HAND AND SEAL this 10th day of July, 1978.

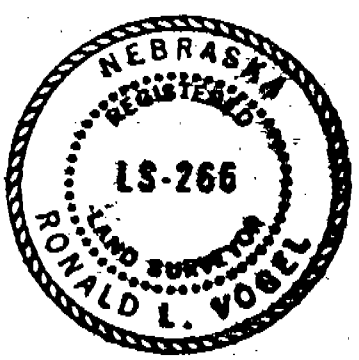

Ronald L. Vogel
RONALD L. VOGEL
Nebraska Registered Land Surveyor
L.S. 266

3729

FOSTER SUBDIVISION
SCOTTS BLUFF COUNTY, NEBRASKA
CONTINUATION SHEET 2 OF 2

OWNER'S STATEMENT

The undersigned, being the owners of that part of Government Lot Five (5) in Section Twenty (20), Township Twenty-three (23) North, Range Fifty-three (53) West of the 6th P.M., Scotts Bluff County, Nebraska, as described in the foregoing "Surveyor's Certificate" and shown by the accompanying plat have caused such real estate to be surveyed and platted as "Foster Subdivision, Lots 4A through 8A".

The above described and foregoing subdivision is made with the free consent and in accordance with the desires of the undersigned owners.

Dated this 10 day of July, 1978.

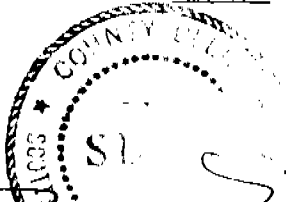

SCOTTS BLUFF COUNTY

Henry E. Schneider

BY: Henry E. Schneider
Acting Chairman of the Board

ATTEST: *Ida Lyman*
County Clerk

ACKNOWLEDGEMENT

STATE OF NEBRASKA)
COUNTY OF SCOTTS BLUFF) ss.

Before me, a Notary Public, personally came Henry E. Schneider, acting Chairman of the Board of Scotts Bluff County Commissioners, to me known to be the identical person and chairman of such Board who signed the foregoing "Owner's Statement" and acknowledged the execution thereof to be his voluntary act and deed and the voluntary act and deed of such County.

WITNESS MY HAND AND NOTARIAL SEAL this 10 day of July, 1978.



Ida Lyman
Notary Public

My Commission expires: March 16, 1981

APPROVAL AND ACCEPTANCE

The foregoing plat of "Foster Subdivision", approved and accepted by the Chairman and County Board of Scotts Bluff County, Nebraska, by Resolution duly passed this 10 day of July, 1978.



Henry E. Schneider
Acting Chairman of the Board

ATTEST: *Ida Lyman*
County Clerk

NUMERICAL INDEX FILED

State of Nebraska, Scotts Bluff County ss.
Entered in Numerical Index and filed for
record the 11 day of July, 1978
at 10:05 o'clock A.M., and recorded in
Book 158 of Deeds
on page 512
Mary D. Ellis
Register of Deeds
By *Opal J. Clark* Deputy