

REPLAT OF BLOCK 9 IDLEWYLDE ADDITION

1955

An Addition in the City of Scottsbluff,
Nebraska.

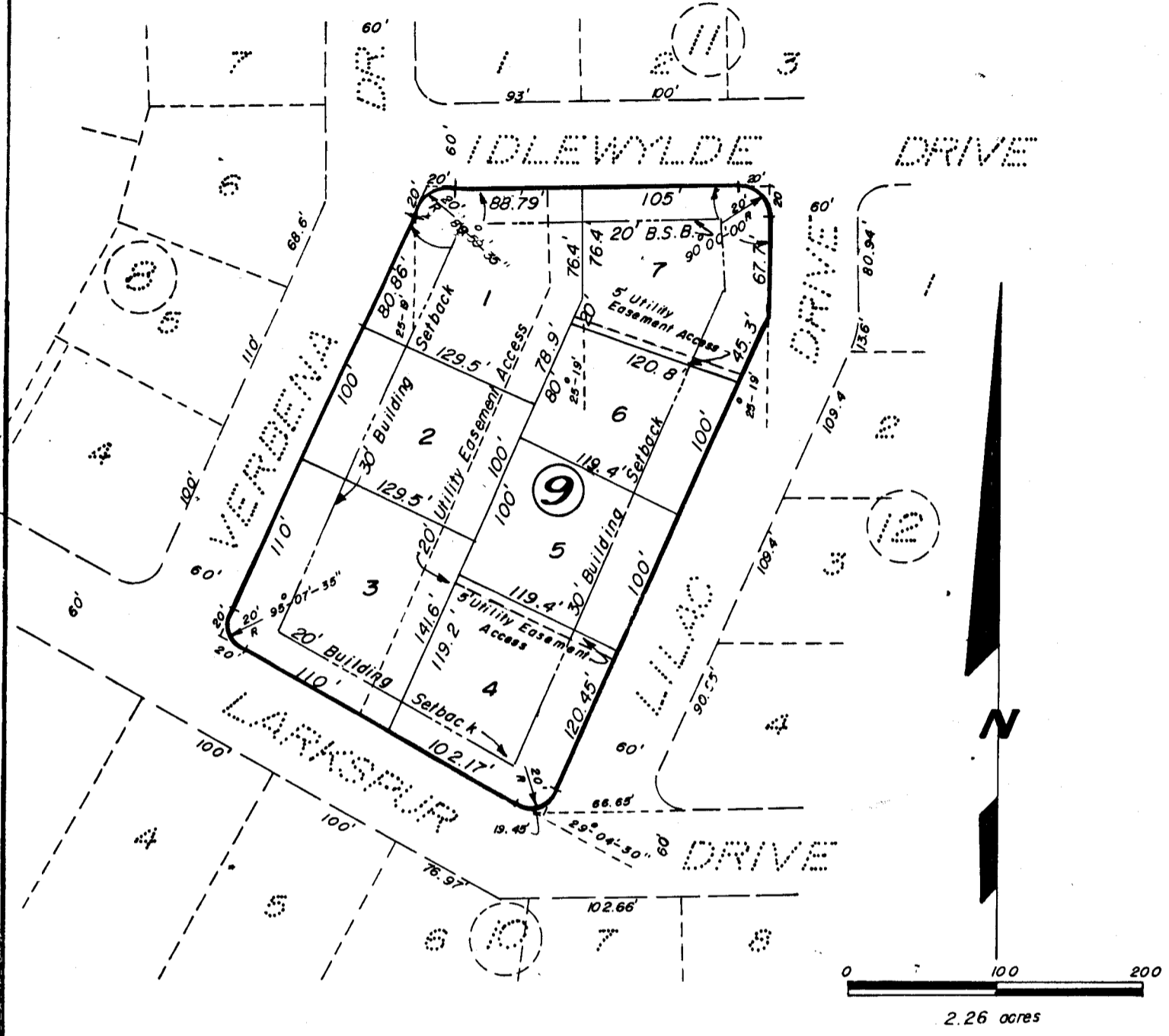

NOTE: All lot Corners were
set with 3/4" x 18" rebar
and all Block Corners
were set with 3/4" x 36"
rebar.

3
584

SURVEYOR'S CERTIFICATE

I, Duane E. Stott, a competent surveyor of Scotts Bluff County, Nebraska, hereby certify that I have surveyed vacated Block 9 IDLEWYLDE ADDITION, and prepared a replat to be known as REPLAT OF BLOCK 9, IDLEWYLDE ADDITION, an Addition in the City of Scottsbluff, Nebraska.

That the accompanying plat is a true delineation of said survey and replat drawn to a scale of 100 feet to the inch. That all Lot Corners are set with 3/4 inch by 18 inch iron rods and that all Block Corners are set with 3/4 inch by 36 inch iron rods driven well into the ground. That all dimensions are in feet and decimals and that the boundary of the plat is shown with a heavy solid line. That the dashed lines shown on the plat are for orientation purposes only.

WITNESS MY HAND AND SEAL this 25th day of July, 1977.

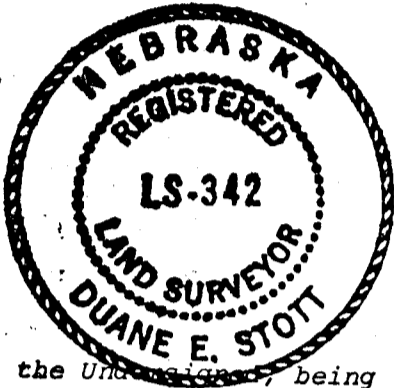

FOR THE FIRM OF M.C. SCHAFF & ASSOCIATES, INC.

Duane E. Stott
Duane E. Stott, Nebraska Registered
Land Surveyor, L.S. 342

OWNER'S STATEMENT

I, the undersigned, being the Owner of vacated Block 9, IDLEWYLDE ADDITION, in the City of Scottsbluff, Nebraska, as described in the foregoing "Surveyor's Certificate" and shown by the accompanying plat, have caused such real estate to be surveyed and replatted as REPLAT OF BLOCK 9, IDLEWYLDE ADDITION in the City of Scottsbluff, Nebraska.

The foregoing subdivision and plat is made with the free consent and in accordance with the desire of the undersigned owner. I hereby dedicate the utility easement accesses to the use and benefit of the public.

DATED this 27th day of July, 1977.



MAXWELL, INCORPORATED
A Nebraska Corporation

Melvin L. Maxwell
Melvin L. Maxwell, President

ACKNOWLEDGEMENT

STATE OF NEBRASKA)
SCOTTS BLUFF COUNTY) SS

Before me, a Notary Public, qualified and acting in said County, personally came Melvin L. Maxwell, President of Maxwell, Inc., a Nebraska Corporation, known to me to be the identical person and President of such Corporation, who signed the foregoing "Owner's Statement" and acknowledged the execution thereof to be his voluntary act and deed and the voluntary act and deed of such Corporation, and that his Corporate Seal was thereto affixed by its authority.

WITNESS MY HAND AND NOTARIAL SEAL this 27 day of JULY, 1977.

 GENE R. ACKLIE
GENERAL NOTARY
STATE OF NEBRASKA
By Commission Exp. Febr. 17, 1980

Gene R. Acklie
Notary Public

My Commission expires: _____

1955

APPROVAL AND ACCEPTANCE

The foregoing REPLAT OF BLOCK 9, IDLEWYLDE ADDITION, hereby approved by the Mayor and City Council of the City of Scottsbluff, Nebraska, by resolution duly passed this 27th day of March, 19 78.

Ronald E. Drennon
Mayor

ATTEST J. L. Ferguson
City Clerk



FILED

State of Nebraska, Scotts Bluff County ss.
Entered in Numerical Index and filed for
record the 13 day of April, 1978
at 11:00 o'clock A. M., and recorded in
Book 157 of Deeds
on page 584
Mary Jo Ellis
Register of Deeds
By _____ Deputy